

KPC - 9612 Plus

Users Guide: Introduction, Getting Started, Modes of Operation, Command Reference, and Hardware Specifications

Kantronics

1202 E. 23rd Street,
Lawrence, Kansas 66046

Orders/ Inquiries (913) 842-7745
FAX (913) 842-2031
e-mail sales@kantronics.com
website: www.kantronics.com

Service / Technical Support (913) 842-4476 (9-12 am, 2-5 pm Central Time,
M-F)

FAX (913) 842-2021

e-mail service@kantronics.com

The KPC-9612 Plus is a Kantronics hardware and software design incorporating the AX.25 Level 2 Version 2 Packet protocol as adopted by the American Radio Relay League.

Information in this document is subject to change without notice.

We have attempted to make this manual technically and typographically correct as of the date of the current printing. Production changes to the KPC-9612 Plus may add errata or additional addendum sheets. We solicit your comments and/or suggested corrections. Please send these to Kantronics Co., Inc.,
1202 E. 23rd Street, Lawrence, KS 66046.

© Copyright 1997 by Kantronics Co., Inc. All Rights Reserved.

Contents of this publication or the firmware within the KPC-9612 Plus may not be reproduced in any form without the written permission of the copyright owner.

KPC-9612 Plus, KPC-3 Plus and Pacterm are trademarks of Kantronics Co., Inc. NET/ROM is a registered trademark of SOFTWARE 2000. APRS is a registered trademark of Bob Bruninga, WB4APR.

The KPC-9612 Plus is manufactured in the U.S.A.

Printed in the United States of America.

Kantronics Warranty Registration

Please fill out this warranty registration form (or a copy of it) and mail it with a copy of your sales receipt to register your purchase. Both must be on file at Kantronics in order for you to receive warranty service. Refer to the warranty policy in this manual for further information.

Mail form and sales receipt to:

Kantronics
1202 E 23rd Street
Lawrence, KS 66046

Warranty Registration

Last Name: _____

First Name: _____ Callsign: _____

Mailing Address

City: _____ State: _____ Zip: _____

Country: _____

Daytime telephone: _____

Product: **KPC-9612 Plus** serial #:

Date of Purchase: _____ Dealer: _____

IMPORTANT: READ THIS PAGE BEFORE YOU INSTALL YOUR NEW KANTRONICS PRODUCT

This product contains SOFTWARE on Programmable Read Only Memory (PROM) and/or diskette which is protected by both United States copyright law and international treaty provisions.

If you install or use this product , you will be deemed to be bound by the terms of the SOFTWARE license shown below. If you do not wish to be bound by such license, return such product and all associated documentation unused to your supplier for refund of the amount you paid.

License Agreement

1. License. In consideration of payment of the License Fee, which is included in the price of the product, the Licensee (you) is granted by the Licensor (Kantronics Company, Inc. - Kantronics) a non-exclusive right to use the SOFTWARE and associated documentation. No ownership rights to the SOFTWARE or its Documentation are transferred from Kantronics to you.

2. Term. This License Agreement is effective until terminated. You may terminate this Agreement by destroying the PROM or diskette and documentation. You may not rent or lease the SOFTWARE, but you may transfer the SOFTWARE and accompanying written materials on a permanent basis provided you retain no copies and the recipient agrees to the terms of this Agreement. Kantronics may terminate this Agreement without notice if you violate any terms or conditions of the Agreement. In the event of termination of the Agreement, provisions relating to Kantronics' disclaimers of warranties, limitation of liability, remedies, or damages and Kantronics' proprietary rights shall survive.

3. Object Code. The SOFTWARE is delivered in object code only. You shall not reverse compile or otherwise reverse engineer the SOFTWARE.

4. Limited Warranty. This product is covered by the standard Kantronics Co., Inc. Limited Warranty, which is enclosed.

5. General. This License Agreement constitutes the complete Agreement between you and Kantronics.

The SOFTWARE and/or Documentation may not be exported or re-exported in violation of any export laws or regulations of the United States of America or any other applicable jurisdiction.

This Agreement shall be governed by and interpreted under the laws of the State of Kansas, United States of America.

Use, duplication, or disclosure by the Government of the United States is subject to restrictions as set forth in subparagraph (c)(1)(ii) of the Rights in Technical Data and Computer SOFTWARE clause of DFARS 252.227-7013.

Kantronics may in its sole discretion, provide you with upgrades of the SOFTWARE and/or Documentation if you have provided Kantronics your completed Warranty registration with a copy of your receipt showing the amount you paid.

LICENSEE ACKNOWLEDGES HAVING READ AND UNDERSTOOD THIS AGREEMENT AND AGREES TO BE BOUND BY ITS TERMS. LICENSEE FURTHER AGREES THAT THIS AGREEMENT IS THE COMPLETE AND EXCLUSIVE STATEMENT OF THE AGREEMENT BETWEEN LICENSEE AND LICENSOR AND SUPERSEDES ANY PROPOSAL OR PRIOR AGREEMENT, ORAL OR WRITTEN, AND ANY OTHER COMMUNICATIONS RELATING TO THE SUBJECT MATTER OF THIS AGREEMENT.

Any questions concerning this Agreement or any other matter relating to Kantronics Company, Inc. products or business practices may be directed to:

Customer Service Department
Kantronics Company, Inc.
1202 E. 23rd Street,
Lawrence, KS 66046

TABLE OF CONTENTS

License Agreement	iii
Limited Warranty	1
Applicable Products:	2
Return/Repair Procedures	5
Check-List for Possible Problems	5
Return Procedures	5
Charges	6
International Returns	7
Radio Frequency Interference Statement.	9
EU Declaration of Conformity: “CE”.	10
RFI Suppression.	10
Introduction.	11
Welcome.	11
Overview of This “User’s Guide” Manual	11
Upgrade Summaries.	12
From KPC-9612 to KPC-9612 Plus Version 8.1	12
Differences Between V. 8.1 and V. 8.2 of the KPC-9612 Plus	13
Major Uses of Your KPC-9612 Plus	13
Package Contents	14
Additional Parts For Your Packet Radio Station	14
Our Assumptions About You	15
Documentation Conventions	15
Overview of Packet Radio	15
Three Basic Components of a Packet Radio Station	16
Sending a Message to Another Station	18
Packets: Dividing Messages into Segments	22
Unconnected Packets	23
Connected Packets.	23
How a Packet is Organized	24
Kinds of Packets.	25
Protocols: Rules for Working Together	26
AX.25	26
Alternatives to AX.25	26
Inside a TNC – the KPC-9612 Plus	27

Installing Your KPC-9612 Plus 29

- The Major Components of Your Station 30
 - The KPC-9612 Plus 30
 - Rear Panel 30
 - The Transceivers. 31
 - The Computer 32
 - The Serial Port on Your Computer 33
 - GPS Device (Optional) 34
- How the Parts of Your Station are Connected. 35
- Connect Your KPC-9612 Plus to a Power Source 36
 - External Power from Your Bench (12 Volt dc) 37
 - 38
 - External Power Transformed from 120 Vac Line Voltage 38
- Connect your KPC-9612 Plus to Your Computer. 39
 - Your Serial Communication Cable 39
 - Purchase Your Serial Cable 39
 - Make Your Serial Cable 39
 - Installing the RS-232 Cable 42
- Install Software and Configure Your KPC-9612 Plus 43
- Port 1: Connect to a Transceiver 44
 - Parts for Connecting to a Transceiver 45
 - Preparing the Transceiver Cable Assembly 46
 - Wiring Directions (Connecting KPC-9612 Plus and Transceiver) 46
 - Constructing the Cable Assembly. 50
 - Connecting Your Transceiver Cable Assembly 55
 - Adjusting the Receive Volume of Your Transceiver. 56
 - Transmit level adjustment 57
- Port 2: Connecting to a “High Speed” Radio 58
 - DB-15 58
 - Adjusting High Speed Transmit Drive Level 59
 - Adjusting High Speed Receive Circuits 59
- Connecting to a GPS Device (Optional) 61

Table of Contents

Pacterm v 2.0	63
Introduction	63
Our Assumptions About You	63
Overview.	64
Quick Start	65
Installing Pacterm	66
Saving Pacterm on Your Hard Drive	66
Copying files from a floppy to your hard drive	66
Guided Installation	67
Saving Pacterm on a Floppy Disk	67
Establishing Communication	68
Starting Pacterm.	69
Coordinating Pacterm and Your TNC.	70
Coordinating BAUD Rates: The Autobaud Routine	70
Configuring the TNC for Use with Pacterm.	71
Required TNC Parameter Settings	71
Optional Parameter Settings.	72
Pacterm Screens.	73
The MAIN Menu Screen	73
The Terminal Screen.	74
The Status Line	74
Pacterm Commands: Overview	75
On-Screen Help	75
From MAIN Menu, BACKSPACE = Go to Terminal Screen.	75
From Terminal Screen, F1 = Go to MAIN Menu	75
Commands: Setup, Using the MAIN Menu.	76
F3 = Select TNC Use (Default = Packet)	76
F7 = Select SERIAL PORT (Default = COM2)	77
F8 = Select BAUD RATE (Default = 9600).	77
Commands: Controlling the Flow of Data	78
F5 = Pacterm to TNC: Offline or Online (Default)	78
F6 = TNC to Pacterm: STOP or START (Default)	79
Commands: Output Control.	79
ALT+P = Printer: ON or OFF (Default)	80
ALT+B = Holding Buffer: OPEN or CLOSE (Default)	80
ALT+C = Holding Buffer: CLEAR	81

Table of Contents

F2 = Holding Buffer: SAVE and CLEAR	81
Two ways to Save Holding Buffer Data.	82
ALT+F = Send a File to Your TNC	83
Commands: Exiting	84
F9 = Switch Your TNC to Command Mode.	84
F10 = Disconnect and EXIT to DOS	85
ESC or CTRL+C (on Main Menu Only) = EXIT to DOS.	85
HF Non-Packet Functions (For KAMs Only).	86
Commands that Work Differently in HF Non-Packet Mode	86
Additional Commands for HF Non-Packet	87
ALT+T (transmit) = Exit Type-ahead	87
ALT+R (receive) = Return to Type-ahead	87
ALT+E = Return to Receive.	87
ALT+H = Shift Tone Pair Frequencies	88
ALT+I = Invert Received Signal (rtty/ascii)	88
ALT+S n = Speed Change.	88
Trouble-Shooting Difficulties in Communicating	89
Problem: Go to Terminal Screen, but Nothing Happens	89
Problem: Your Computer Freezes Up	89
Problem: You Are Getting Bad or Intermittent Data	89
Problem: Your TNC Stops Behaving Normally	90
Getting Started	91
The Front Panel of the KPC-9612 Plus	92
Beginning a Session.	93
Giving Commands and Transmitting Data	94
Command Mode.	94
Converse (Conversation) Mode	94
TRANS (Transparent) Mode	95
TNC Commands	95
NEWUSER Commands	95
List of NEWUSER Commands	97
Using NEWUSER Commands	98
Check Your KPC-9612 Plus's Version Number and ID	98
Get Help	98
View Current Values of Parameters	99

Table of Contents

Change the Value of a Parameter	99
Connect to Your Mailbox	100
Monitor Communications From Nearby Stations	101
Communicate Directly with a Nearby Station	102
Switch from Port 1 to Port 2	104
Other Topics	104
Modes of Operation	107
Packet Mode of Operation	107
Introduction.	107
Information is Organized into “Packets”	107
Your Packet Unit is a Terminal Node Controller (TNC).	108
Protocol for Amateur Packet Radio: AX.25	108
Command Mode	108
Connected vs Unproto	109
Monitoring and Calling CQ	109
A Simple Connect	110
Digipeating	111
Gateways	112
Multi-Connects	112
Round Table Discussions	114
Selective Monitoring	114
Timing	114
Dwait vs. Persistence and Slottime	114
Txdelay	115
Frack (Frame Acknowledgment Time)	115
Retries AX.25 Level 2, Version 1 vs. Version 2	116
Flow Control	117
Software Flow Control	118
Hardware Flow Control	119
Convers Mode vs. Transparent Mode	119
Getting Out of Transparent	120
Remote Access to Your TNC	121
PBBS (Personal Mailbox)	123
Introduction.	123
Using Your PBBS	123

Table of Contents

PBBS Commands	125
B(ye)	125
E(dit) n [BPTYNFH] [>tocall] [<fromcall] [@BBS] “old” “new”	125
H(elp)	125
J(heard)	125
J(heard) S(hort)	125
J(heard) L(ong)	126
L(ist) [x [y]] [;]	126
L(ist) < > call [;]	126
LB [;]	126
LC [cat [;]]	126
LL n [;]	126
LM(ine) [;]	127
LO [+ -]	127
LT [;]	127
K(ill) n	127
KM(ine)	127
R(ead) n	127
RH n	128
RM(ine)	128
S(end) call	128
SB cat	128
SP call	128
ST zip	128
Sending Messages	129
Listing Messages	130
Reading Messages	131
Editing Message Headers.	132
E(dit) n [BPTYNFH] [>tocall] [<fromcall] [@BBS] “old” “new”	132
Hierarchical Addresses	134
Advanced Configuration of Your PBBS	134
Remote SYSOP Access to the PBBS	136
Reverse Forwarding Messages from Your Mailbox	137
Selecting a Home Full-Service BBS.. . . .	137
Routing Lines	138
Paging	142
Introduction to Paging	142

Table of Contents

Commercial Paging	143
Amateur Paging	145
Setting Up a Paging System	146
Equipment Requirements	147
Pagers	148
Interconnecting the TNC and Transceiver	148
Transmitter Drive, Receiver Equalization	148
Getting Ready to Operate	149
Command Setup	149
TNC Page Commands:	151
Using Page Commands	151
Initiating a (POCSAG) Page	152
Page Directory	152
Logging Pages — Pagelog	154
Advanced Monitoring of Pages	155
Page Server	156
Page Server Commands	156
Using the Server	157
GPS NMEA Interfacing Capability	159
Overview	159
GPS Equipment Requirements	160
Cabling a GPS Unit to a Kantronics TNC	161
Setup: Configuring a Kantronics TNC for GPS Operation	162
Setting Parameters in the TNC.	163
GPS Unit Initialization from the TNC	164
GPS Operations.	164
Starting the TNC in GPS Mode	164
Exiting GPS Mode	165
Other GPS Features	165
Slotted Beacons	165
Tracking Without Beacons.	166
Remote Access and GPS.	166
Other Notes	167
GPS Command Summary	167
Advanced GPS/APRS Digipeating	169
Improving Efficiencies of Advanced Digipeating	169
Overview of UI Digipeating Commands	170

Table of Contents

Using “UI” Digipeat Commands: UIDIGI, UIFLOOD, and UITRACE	171
Configuring Digis for HF/VHF Gateway Operations	174
Bibliography	176
Vendors Supplying GPS Units	176
KA-Node	177
Overview	177
Configuring Your KA-Node	178
Using a KA-Node	179
Automatic Disconnect	182
Using the XCONNECT Command.	183
Determining Which Port You Have Connected To	184
KA-Node Commands for Remote Use	184
ABORT	184
Bye	184
Connect callsign [Stay]	185
Help	185
Jheard [Short Long]	185
Nodes [Short Long]	186
Xconnect callsign	186
Other Modes of Operation	187
Remote Sensing and Control	187
Modem Mode.	189
Copying Weather Broadcasts NWS EMWIN	189
Kantronics Host Mode Operation	190
KISS Mode	190
XKISS (Extended KISS) Mode	192
DAMA (Slave Mode) Capacity	193
What is DAMA?	193
What Does a DAMA System Look Like?	193
How is DAMA Implemented in Kantronics TNCs?	194
Bibliography	195
Command Reference	197
Introduction	197
Format for Listing Commands	198
Format Defining Commands	198
The Command Line	198

Table of Contents

The Line Below the Command Definition	199
Parameter Types	200
Entering Commands	202
TNC Commands	204
Appendix A: Advanced Installation	283
Precautions	283
Connecting to the Computer (DB-25)	283
DB-25 Connector	283
Diagram of Pin Numbers on DB-25 Connector	284
Cable Wiring	284
Optional Wiring	285
Applying Power through the DB-25 connector.	285
Resetting the KPC-9612 Plus through the DB-25 connector.	286
Hardware handshaking with DSR and DTR.	286
Software settings	286
Connecting to your Radios.	287
Interfacing Hand-Held Radios (Port 1 only)	288
Optional Connections to DB-9 Radio Port	290
Applying Power through the DB-9 connector.	290
Resetting the KPC-9612 Plus through the DB-9 connector.	290
Port 2: High Speed (e.g., 9600 Baud)	290
Port 2 (High Speed) Transmit level	292
Appendix B: Advanced Information.	293
Assembly and Disassembly	293
Hard Reset	293
Calibration/Equalization	294
Port 1: 1200 baud.	295
Transmit Drive level.	295
Receive Equalization.	296
Port 2: High-speed Port.	296
Transmit Drive level.	297
Receive Equalization.	297
PTT (Push-to-Talk) Watchdog Timer	297
Microprocessor Watchdog Timer	298

Table of Contents

A/D Converter 298
KPC-9612 Plus Jumpers 298
 Jumper Locations 298
 KPC-9612 Plus Jumper Descriptions: 299

Appendix C: Options for the KPC-9612 Plus 303
 Low Power Operation 303
 Very Low Power Operation 303
 Installing Additional RAM 304
 Replacing the Lithium Battery 304

Appendix D: In Case of Difficulty 305
 KPC-9612 Plus Does Not “Sign-On” to Computer 305
 You Are Unable to Make a “Connect” 306
 Cannot Transmit 306
 Cannot Return to Command Mode 307
 Getting Out of Host Mode 307

Appendix E: Additional Information. 309
 Specifications 309
 Messages from the KPC-9612 Plus 310
 ASCII Chart 318
 KPC-9612 Plus Parts List 320
 KPC-9612 Plus Parts Layout 322

Index. 323

Limited Warranty

KANTRONICS CO., INC. LIMITED WARRANTY

Effective January 1, 1997

To receive notice of future updates, new product information and prompt warranty service, please fill in the Kantronics/rfconcepts Warranty Registration card **COMPLETELY** and return it along with a copy of proof of purchase (to establish purchase date) to Kantronics Co., Inc., 1202 East 23rd Street, Lawrence, Kansas 66046 USA.

NOTE: Return of the Warranty Registration card and proof of purchase is a pre-condition to warranty coverage.

1. WARRANTY. Kantronics Co., Inc. (“Kantronics”) warrants to the first consumer purchaser (“you”), for the Applicable Warranty Period (as described below), that the Applicable Product (as described below) will be free from defects in material and workmanship.

2. REMEDY. Kantronics agrees that, for any Applicable Product found by Kantronics to be in violation of the warranty of Section 1 hereof within the Applicable Warranty Period, it will, at its option, repair or replace the defective Applicable Product at no charge to you, excluding in-bound shipping charges.

3. EXCLUSIVE REMEDY. Repair or replacement of the Applicable Product, as provided herein, is the sole remedy available to you against Kantronics, and in no event will Kantronics be responsible for any other liability or damages or for incidental, special, or consequential damages, regardless of whether purported liability is predicated upon negligence, strict tort, contract, or other products liability theory and whether or not Kantronics is warned about the possibility of such liability or damages. **SOME STATES DO NOT ALLOW THE EXCLUSION OR LIMITATION OF INCIDENTAL OR CONSEQUENTIAL DAMAGES, SO THE ABOVE LIMITATION OR EXCLUSION MAY NOT APPLY TO YOU.**

4. DISCLAIMER. This Limited Warranty is in lieu of all other warranties expressed or implied and no representative or person is authorized to assume for Kantronics any other liability in connection with the sale of its products. **KANTRONICS SPECIFICALLY DISCLAIMS THE IMPLIED WARRANTY**

OF MERCHANTABILITY AND IMPLIED WARRANTY OF FITNESS FOR A PARTICULAR PURPOSE FOR ANY APPLICABLE PRODUCT. IF, HOWEVER, YOU ARE A CONSUMER WITHIN THE MEANING OF 15 U.S.C. 2301(3), THE ABOVE DISCLAIMER OF IMPLIED WARRANTIES IS EFFECTIVE ONLY FOR PERIODS OUTSIDE THE APPLICABLE WARRANTY PERIOD. **SOME STATES DO NOT ALLOW LIMITATIONS ON HOW LONG AN IMPLIED WARRANTY LASTS, SO THE ABOVE LIMITATION MAY NOT APPLY TO YOU.**

5. APPLICABLE PRODUCTS AND PERIODS. Kantronics products are of two types - (1) hardware units and (2) firmware and software for operation of these units, whether incorporated into the units themselves or separate from the units as adjuncts or accessories to the units. Hardware units and the media containing firmware, software and documentation are sold to the consumer purchaser and become property of the purchaser. Firmware and software are licensed for use by the consumer purchaser in return for a fee included in the purchase price of the units and do not become the property of the consumer. (See separate License Agreement provided with these products). The products to which the warranty of Section 1 hereof applies (herein “Applicable Products”) and the periods during which the warranty shall apply to such products (herein, “Applicable Warranty Period”) are as follows:

Applicable Products:

UNITS:

KPC-9612, KPC-9612 Plus, KAM, KAM Plus, KPC-3, KPC-3 Plus, rfc 2/70, rfc 2/70G, rfc 4-110, rfc 4-310, Mini-Amp 144, Mini-Amp 144P, Mini-Amp 440, Mini-Amp 440P, MAX-Amp 10, MAX-Amp 45.

Applicable Warranty Period: One (1) year from date of purchase.

ACCESSORIES:

KAM Enhancement Board

Applicable Warranty Period: One (1) year from date of purchase.

Limited Warranty

MEDIA:

EPROMS, diskettes, video or audio cassettes, manuals (however bound), specification and other supplemental pages or any other media on which firmware, software or documentation are supplied

Applicable Warranty Period: Thirty (30) days from date of purchase.

6. EXCLUSIONS. This Limited Warranty does not apply to the cosmetic appearance of the Applicable Product; to broken or cracked cabinets; to any accessory not supplied by Kantronics which is used with the Applicable Product; to any product that has been subject to misuse abuse or overvoltage; to any product that has been modified by non-Kantronics personnel unless specifically authorized

in writing by Kantronics; or to any product damaged or impaired by shipping (whether or not caused by poor packaging), neglect, accident, wiring not installed by Kantronics, improper parameter settings which are cleared by performing a hard reset, or use in violation of instructions furnished by Kantronics or of generally accepted industry practice. Kantronics does not warrant that the functions contained in any software will meet your requirements or achieve your intended results; or that operation of any software will be uninterrupted or error-free or without effect upon other software used with it. *Responsibility for the selection of the hardware and software program to achieve your intended results rests with you.*

7. REMEDY PROCEDURE. Should you need to make a warranty claim, first contact the dealer from whom you purchased the product. If the dealer is unable to assist you, contact Kantronics Co., Inc., by mail at 1202 East 23rd Street, Lawrence, Kansas 66046 USA; by fax at 913-842-2021; or by phone at our Customer Support number 913-842-4476 (Hours: 9:00 a.m. - noon and 2:00 p.m. - 5:00 p.m. CST). Contact us prior to returning an Applicable Product to receive a Return Authorization Number. (As a practical matter, problems can often be solved in such a manner without the product having to be returned to Kantronics for repair or replacement.)

Return of any Applicable Product for the enforcement of rights under this Limited Warranty shall be at your expense. Any product returned for warranty service which Kantronics determines to be without defect or not covered by this

Limited Warranty

Limited Warranty shall be subject to a minimum charge of one-half hour labor rate and the product will be returned to you at your sole expense. Please note, no warranty service will be provided until Kantronics has been furnished with your Warranty Registration card and copy of proof of purchase establishing purchase date.

8. NON-ASSIGNMENT. This Limited Warranty is not assignable by you. Any attempt to assign or transfer any of the rights, duties, or obligations hereof is void.

9. OTHER RIGHTS. This Limited Warranty gives you specific legal rights and you may also have other rights which vary from jurisdiction to jurisdiction.

Return/Repair Procedures

Important: Our repair statistics show that over 70 percent of the units returned for service do not, in fact, require any service. Therefore, we advise you to please double-check the following list of common, user-solvable, sources of difficulty before contacting Kantronics about returning your unit for service.

Check-List for Possible Problems

Should you encounter difficulty in getting your equipment to “talk” to your computer, please perform at least the following limited checks before calling or writing:

- Carefully check your wiring connections to the RS-232 port.
- If you purchased third-party cables, double-check to be sure that they conform to the Kantronics’ wiring instructions in this manual.
- Verify your terminal baud rate.
- It may be useful to perform a “Hard Reset”. (See Hard Reset section.)

If service or repairs still appear necessary after you have checked the items listed above, it may be wise to call, fax, e-mail or write Kantronics to determine if the problem can be solved without returning the unit.

Return Procedures

When calling, report the product name and ask for the Amateur Radio Service Department. Please have the following information available:

- The unit name and serial number (the serial number is found on the bottom of the unit).
- The firmware version number (the version number is displayed when you give the Version command).

If possible, you should have the unit and your computer available to perform troubleshooting operations when you call.

Return/Repair Procedures

- + The Service Department telephone hours are 9 am - noon and 2 pm - 5 pm Central Time, Monday through Friday. If you call outside these hours, the phone will just ring. The service department telephone is not connected to the main switchboard and the switchboard receptionist cannot transfer you to the service number. If lines are busy, you may wish to (and it may be faster to) contact service by letter, fax, or e-mail. Service e-mail is currently checked twice per day. Before contacting us, please take the time to list out your problem fully and carefully. Here are the contact numbers:

Kantronics Co., Inc.
1202 E. 23rd Street
Lawrence, KS 66046

service phone line: 913-842-4476
service fax line: 913-842-2021
service e-mail address: service@kantronics.com
website address: www.kantronics.com

When writing, faxing, or e-mailing Kantronics, include a clear description of the problem, unit name, firmware version, computer type, computer software used and if possible a list of current parameter values for your unit (as shown in a DISPLAY listing). Be sure to include a return fax number and/or e-mail address.

Returns to the factory for refund or exchange are strictly regulated. Any return for refund or exchange must be approved by the service department.

Charges

Consult the limited warranty policy in this manual for the service provisions offered by Kantronics at no charge. This warranty is considered to be in force only when the customer has submitted his completed warranty registration within 10 days of purchase, and when the stipulations of the warranty have been met. Violations of warranty clauses will automatically void the warranty and service or repairs will be charged to the owner.

Service outside the warranty will be charged at the cost of parts, labor, and return shipping. Units returned for service without a Return Authorization number will be subject to a minimum charge of 1/2 hour labor plus shipping and handling. Contact the Service Department at 913-842-4476 (Hours: 9:00 a.m. - noon and

Return/Repair Procedures

2:00 p.m. - 5:00 p.m. CST) to obtain a Return Authorization number. Repaired units will be returned via UPS C.O.D.

These C.O.D. charges can be avoided by including your VISA or MasterCard number with your unit to be repaired. Shipping and repair may then be charged.

International Returns

+ This section applies to international returns only, not to domestic returns.

In case of unit problems, first contact the dealer from whom you purchased the product. If you must return a Kantronics product to us, please observe the steps outlined below. It will save both you, the customer, and Kantronics unnecessary difficulties and expense.

- All returns must be shipped to the factory at 1202 East 23rd Street, Lawrence, KS 66046 U.S.A.
- All expenses of returning items to Kantronics must be paid by you, including any duty/entry fees, whether the return is for warranty or non-warranty repair.
- Usually, the best way to return items to us is by mail. However, if you wish to use one of the courier services such as DHL, UPS Expedited, Federal Express, etc., be sure to use **DOOR-TO-DOOR** service. If you use one of these services, a commercial invoice may be required. Please check with your carrier before shipping.
- Include in the description of the items on the paperwork (whether postal or courier) the words:
"U.S. GOODS RETURNED FOR REPAIR/REPLACEMENT."

+ An additional description of "Amateur radio peripheral equipment", or "Data communications equipment", would be helpful. It would also be helpful (but not required) to include the code number 9801.00.1035 which tells U.S. Customs agents that the package contains "U.S. goods returned without improvement/enhancement". However, if the words "U.S. goods returned for repair/replacement" are on the paperwork, the number is not really necessary.

Return/Repair Procedures

- Provide a value for customs purposes. This is usually the value of the item(s) in their current condition. A \$0 value is not acceptable for U.S. Customs.
- Inside the package, with the item(s), include:
 - a fax number and/or e-mail address (if available) in case we need to contact you
 - a correct and full address for return
 - method of payment to be used for any charges (if MasterCard or VISA, include expiration date)
 - a brief description of the problem
 - a reference to any conversations with the technical/sales staff about the problem
 - and the Return Authorization number assigned.
- For warranty repairs, we will pay the shipping charges to return the item(s) to you via air parcel post. If you wish return by courier service, include your account number. To be eligible for repair under warranty, we must have a record that you sent your Warranty Registration card and proof of purchase to Kantronics, and the item(s) must still be within the warranty period at the time the return is authorized.
- For non-warranty repairs, you must pay the return shipping charges.

Radio Frequency Interference Statement

INFORMATION TO THE USER

NOTE: This equipment has been tested and found to comply with the limits for a Class B digital Device, pursuant to Part 15 of the FCC Rules. These limits are designed to provide reasonable protection against harmful interference in a residential installation. This equipment generates, uses and can radiate radio frequency energy and, if not installed and used in accordance with the instructions, may cause harmful interference to radio communications. However, there is no guarantee that the interference will not occur in a particular installation. If this equipment does cause harmful interference to radio or television reception, which can be determined by turning the equipment off and on, the user is encouraged to try to correct the interference by one or more of the following measures:

- Reorient or relocate the receiving antenna.
- Increase the separation between the equipment and receiver.
- Connect the equipment into an outlet on a circuit different from that to which the receiver is connected.
- Consult the dealer or an experienced Radio/TV technician for help.

The user is cautioned that any changes or modifications not expressly approved by the party responsible for compliance could void the user's authority to operate the equipment.

The user is also cautioned that any peripheral device installed with this equipment must be connected with a high-quality shielded cable to insure compliance with FCC limits.

EU Declaration of Conformity: “CE”

NOTE: This equipment, Kantronics’ KPC-9612 Plus, has been tested and found to comply with the essential emission and immunity requirements of the EMC Directive 89/336/EEC. The test results are on file at the corporate offices of Kantronics.

Type of Equipment: Information Technology Equipment
Class of Equipment: Class B

RFI Suppression

In moving to the world of digital communications via computers, a new dimension of RFI may be encountered. In spite of the equipment manufacturers’ diligence, each new piece of electronic equipment will react differently in each separate environment. Every amateur station will have its own unique layout, equipment variation, and antenna installations. Experience has shown that these differences are related to the total RF environment, and may be causative factors in RFI induced problems. The suggestions given here may assist in resolving RFI problems you may encounter in your “unique” station.

- Use shielded cable for all connections between equipment.
- Make all interconnecting cables as short as practical. A balance should be maintained between cable length and equipment proximity. At times simply moving the video monitor one foot further from an interface or other device will solve a “screen hash” problem.
- Antenna runs should be kept away from equipment control lines and/or interconnecting cables. If it is necessary for such lines to cross each other they should do so at 90 degree angles.
- Ground leads should be as short as possible and go to a GOOD EARTH GROUND.
- Interconnecting cables appearing to act as radiators or antennas should be looped through a toroid. Be certain toroids, if used, are designed for the frequency in use.

Introduction

Welcome

Welcome to the Kantronics KPC-9612 Plus, your pathway to amateur radio packet communication.

Please review this chapter before you install your KPC-9612 Plus as part of your packet radio station.

Overview of This “User’s Guide” Manual

This user’s guide provides documentation on the KPC-9612 Plus and packet radio, including the following:

- What equipment you will need for your packet radio station.
- A brief introduction to packet radio.
- Installing and configuring your KPC-9612 Plus packet radio station and making your first connections.
- Documentation for Pacterm, the PC terminal software shipped with the KPC-9612 Plus.
- Getting started using your KPC-9612 Plus.
- Documentation for each mode of operation of your KPC-9612 Plus.
- A full “Command Reference”, documenting all KPC-9612 Plus commands.
- Full details on KPC-9612 Plus jumpers, a parts list, and other technical specifications.

Additional documentation and supporting material is available on the “Information and Program” disk that ships with the KPC-9612 Plus.

Upgrade Summaries

Note: If you are upgrading from a KPC-9612 or from version 8.1 of the KPC-9612 Plus, please read the relevant ungrade summaries.

From KPC-9612 to KPC-9612 Plus Version 8.1

Kantronics now produces the KPC-9612 Plus in place of the KPC-9612. The KPC-9612 has been discontinued. Due to changes in processor, printed circuit board, and functionality, there is no upgrade kit from the 9612 to the 9612 Plus. If you are familiar with the KPC-9612, you should read this note to familiarize yourself with key differences between the KPC-9612 and the KPC-9612 Plus.

The KPC-9612 Plus (called the “9612 Plus” in this manual) introduces additional firmware and hardware features not found in KPC-9612 and deletes a command that is in the KPC-9612. Regarding firmware, the 9612 Plus deletes one command and adds several new ones. The MODE command of the 9612 has been replaced by the ABAUD command; the 9612 Plus now supports RS 232 communication using 8 bits of data with no parity only (i.e., 8, N, 1).

In addition, analog pots for transmit data drive level and receive signal equalization in the 9612 have been replaced with digital pots. These new pots are controlled with commands titled transmit level (XMITLVL) and equalize (EQUALIZE). XMITLVL is a dual-port command and is convenient in that the user may set drive levels from the keyboard without having to open the case to gain access to adjust levels. Further, two A/D inputs have been added to the 9612 Plus that compliment nicely the two control line outputs that were also in the 9612. Status of these analog inputs are obtained by evoking the ANALOG command. In addition, the 9612 Plus features a wider array of jumpers on the pcb to accommodate a wide range of configurations.

Most unique, the 9612 Plus features a set of headers for a third port not found in the 9612. These headers - one 20-pin railroad header and one 32-pin railroad header, attached to the HC11 processor buss, will accept a plug-in printed circuit board as a third radio port. This “port 3 circuit” can be added to the 9612 Plus simply by plugging it into the headers; replacing the front panel, back panel, and cover; and replacing the firmware with a new EPROM that will accommodate the additional functions of port 3. Several port 3 printed circuit (baby) boards are

planned, including a KAM Plus-like HF modem. Such an addition will make the 9612 Plus a three-port device, and simultaneous operation of the three ports will be possible with most mode mixes, i.e. another true multi-port by Kantronics.

The 9612 Plus also supports higher speed operation in Port 2, compared with the 9612. On the 9612, Port 2 supported 4800 through 19,200 baud operation; on the 9612 Plus, Port 2 supports baud rates from 4800 through 38,400. As with the 9612, the 9612 Plus supports 1200 baud communication via Port 1.

Differences Between V. 8.1 and V. 8.2 of the KPC-9612 Plus

Version 8.2 introduces five new commands for use with GPS (and APRS) activities: UIDIGI, UIFLOOD, UITRACE, UIDWAIT, and UIGATE. These commands may be useful for other activities too. No version 8.1 commands were deleted. See the command descriptions for details.

Major Uses of Your KPC-9612 Plus

Adding the KPC-9612 Plus and a computer to your ham radio station allows you to send and receive packets of digital information. Then you can:

- use computers to carry on real-time digital conversations between stations
- send, receive, store and forward mail using a personal mailbox inside the KPC-9612 Plus
- send and receive mail using a community bulletin board
- send and receive files
- get and re-transmit location data from Global Position System devices
- serve as a digipeater for other stations
- serve as a network node point for other stations, using KA-NODE and/or the optional K-Net feature
- send and receive paging signals

And much more.

Package Contents

Check to see that you have the items listed below (later you will see how these items are used in your system):

- KPC-9612 Plus unit
- parts to use in assembling cabling
 - Male DB-9 connector for radio port 1
 - Male DB-15 connector for radio port 2
 - A pair of 3-foot pieces of 5-conductor shielded cable to connect the KPC-9612 Plus to your radios
 - One mini-plug cable for radio receive audio
 - 2.1 mm power connector
- an “Information and Program disk” (3.5", DS/HD 1.44MB, formatted for PC (IBM) compatible computers), which includes a PC terminal program.
- Warranty registration form (see front of this manual)
- and, of course, this “User’s Guide” manual

Additional Parts For Your Packet Radio Station

In addition to your KPC-9612 Plus unit, you will need the following parts to set up your packet radio station:

- One or two FM transceivers
- Microphone (Mic) or accessory jack connectors for your radios
- A computer (or other RS-232 terminal device)
- A serial modem cable, used to connect the KPC-9612 Plus Plus to your computer
- A 12 Vdc power supply or power adaptor

Our Assumptions About You

We assume that you are familiar with the following or that you can get help on these topics if necessary:

- general familiarity with your radio equipment and its intended uses
- basic use of IBM compatible computers and DOS, including copying disks and files, working with directories, and identifying and using the serial (COM) ports on your computer
- basic electronics needed if you are going to build or upgrade hardware yourself, (e.g., making cables)

Documentation Conventions

The following conventions are used in the KPC-9612 Plus documentation:

To indicate a particular key, the name of the key is given in capitals. For example, press the ENTER key.

Sometimes you will need to hold down one key on the computer while pressing another key. This is indicated by giving the name of the first key, then a plus “+”, then the name of the second key. For example, “Ctrl+C” means “press the key labeled ”CTRL” or “Ctrl” (i.e., the “control” key) and, while continuing to hold it down, press the “C” key. Multiple-key combinations that generate a single character are shown in angle brackets, like this: <Ctrl+C>.

Conventions for the KPC-9612 Plus commands are covered in the “Command Reference” section of this manual.

Overview of Packet Radio

This section gives a brief overview of packet radio, for those who are new to packet radio and those who want to review the topic.

Topics covered are:

- The three basic components of a packet radio station

- Sending a message from one station to another
- Details about packets
- A brief discussion of protocols
- An overview of the insides of the KPC-9612 Plus

If you are already familiar with packet radio, you may wish to skip the rest of this chapter, or give it a quick review.

Packet radio gives you the ability to send essentially error-free digital communications to other packet radio stations. As a sender or receiver, you see just the messages, or files, being sent and received, but there is much going on beneath the surface. You will get more out of packet radio, and have an easier time getting started, if you have at least a basic understanding of what is involved in packet radio communication.

- + Do not be concerned here with *how* to do things — that comes later.

Three Basic Components of a Packet Radio Station

As illustrated in the following diagram (based on a single radio port device, the Kantronics KPC-3 Plus), a packet radio station has three basic parts:

- a transceiver, with an antenna,
- a device such as the KPC-3 Plus, called a TNC (i.e., Terminal Node Controller), which is a combination modem and special-purpose micro-computer, and
- a general purpose computer (or a terminal).

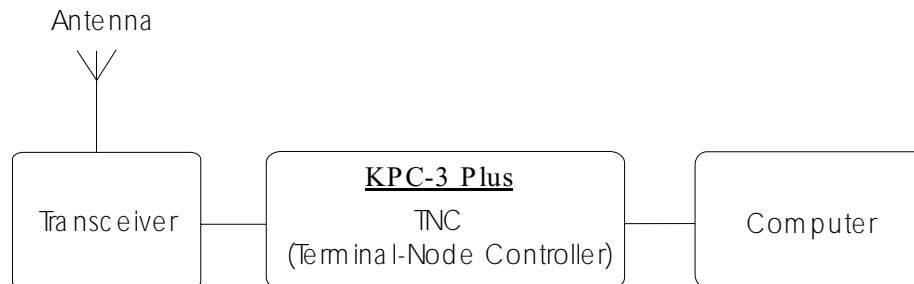

© Copyright 1997 by Kantronics Co., Inc

The three parts of a packet radio station work together as follows:

- The **transceiver**: (1) sends and receives radio signals to and from your antenna and (2) passes audio signals back and forth between itself and the TNC.
- The **TNC** (Terminal Node Controller): (1) translates audio signals into digital information and vice versa, (2) performs a number of control and information storage functions, and (3) communicates digitally with your computer.
- + Multi-port TNCs (e.g., Kantronics KPC-9612 Plus) can support more than one transceiver at once.
- The **computer** communicates digitally with the TNC, so you can: (1) view messages received from the transceiver or stored in a mailbox (i.e., PBBS), (2) use the computer to send data to, and receive data from, other stations, via the TNC and your transceiver, and (3) control the operation of the TNC.

Sending a Message to Another Station

A quick way to see the basic components of packet radio in action is to follow a simple message as it goes from one station to another, via an intermediate station.

Let's assume that an originating station, WØXI, wants to send the message "HELLO" to a destination station, KBØNYK. Also, assume that WØXI knows that his signal might not reach KBØNYK's station directly, but that it can be picked up and repeated by an intermediate station, NØGRG, and then received by KBØNYK.

The following are the basic steps of a station-to-station packet communication, as seen from the point of view of the message, "HELLO," sent from source station WØXI to destination station KBØNYK, through intermediate station NØGRG. Step 1 is a one-time configuration task, Steps 2-3 establish a connection between stations, and Steps 4-13 follow the "HELLO" message from the time it is created by WØXI to when it is read by KBØNYK.

Step 1.

Before this message can be transmitted from a source station to a destination station, via an intermediate station, all the stations involved have to have **callsigns**, which are used by the TNCs involved to identify and process information (e.g., source, destination, and routing of information).

So we start by assuming each operator involved in this example has already performed this one-time configuration task, creating the callsigns given above. Stations are identified by reference to their **callsigns**. Note that a callsign can be for a TNC or for a Personal Bulletin Board System (PBBS) "mailbox" that resides in RAM inside the TNC.

Step 2.

This communication begins when the operator of station WØXI turns on his computer, his TNC, and the transceiver of his station and uses a computer software program to tell the TNC that he wants to establish a line of communication, called a "connection," with a "destina-

tion” station KBØNYK using an intermediate station NØGRG as a repeater station to carry the information beyond the range of the originating station and into the range of the destination station.

- Step 3. The “connect” command with address given to the TNC causes the TNC to formulate a “request to connect” message that is sent from WØXI. If this message is detected by the specified intermediate station (i.e., NØGRG), repeated, and then detected by the destination station (i.e., KBØNYK), a connection may be established. To confirm a connection, the destination station automatically sends a special message back, via the same path (in reverse order), to the originating TNC. When this “confirmation of connection” is processed by WØXI’s TNC, the TNC assumes that the operator wants to begin sending messages. So the TNC: (1) puts a message on the computer monitor confirming that WØXI is now connected, through intermediate station NØGRG, to KBØNYK, (2) turns ON the “connected” indicator on the TNC, which stays ON as long as the connection is in effect, and (3) switches itself from taking commands from the computer (i.e., TNC in “command mode”) to serving as a message-processor, sending and receiving messages to and from the connected stations (i.e., TNC in “conversation mode”).
- Step 4. Now that WØXI is in “conversation” mode, the operator types in the message, “HELLO”, and presses the ENTER key on the computer to indicate the end of the message and the beginning of the message’s journey.
- Step 5. The computer sends the message, “HELLO,” to the TNC for processing.

- Step 6. The TNC receives the message, “HELLO”, and takes charge of the situation, performing a number of complex operations: it uses the “connection” information about where the message is to go and the path it is to take and combines this with the message itself to assemble a “packet” of digital information for transmission from the transceiver.
- The details of what is in the packet and how it is organized are fully defined by agreed-upon standards, so any machine that knows the “rules” can make use of the information. The standard for amateur packet radio at this time is AX.25, so let’s assume the packet assembled in the TNC is an AX.25 packet .
-
- Technical note:*** *All amateur radio packets use the AX.25 standard, but it is possible to use another standard or protocol (e.g., TCP/IP) “on top” of AX.25, in which case the packet is referred to by the name of the highest-level protocol.*
-
- Step 7. After the TNC assembles the “HELLO” message into a packet of digital information in the TNC, it passes the packet on to a modem, which is also in the TNC, which transforms the information into a series of audio signals for serial transmission to station WØXI’s transceiver.
- Step 8. The TNC orders the transceiver to send a message (i.e., keys push-to-talk) and then sends the audio version of the “packet” through the radio port of the TNC, up a cable to the microphone connector on station WØXI’s transceiver, and to the transmitter.
- Step 9. The packet is transmitted by WØXI’s transceiver as a burst of radio-frequency signals.

- Step 10. The “HELLO” packet, including address information (i.e., to, from, via) and other control information, is now on the air, where it may be correctly interpreted by all appropriately configured (i.e., AX.25 packet) stations that receive the signal.
- Step 11. KBØNYK is on the air and is running AX.25 packet, but it is too far away from WØXI to pick up the signal, so does not get the message as it is sent from WØXI.
- Step 12. As we know from the “connection,” already established, intermediate station NØGRG, an AX.25 packet radio station, is on the air, and is close enough to receive the radio burst sent by WØXI. It receives the burst of radio signals from WØXI and passes the audio signals on to its TNC for processing. The TNC transforms the signal from audio to digital, analyzes the series of 1’s and 0’s in the incoming bit-stream, and identifies the burst as an AX.25 packet of information containing the message, “HELLO.”
- Also, and most significantly, NØGRG registers that the packet designates NØGRG as the first (and only) intermediate station on a path between a source, WØXI, and a destination, KBØNYK. As a fully-functioning AX.25 packet station, NØGRG knows what to do: it sends the message back out over the air (i.e., digipeats it), where it may or may not be received by its intended destination, KBØNYK. Before doing so, it marked its call in the packet to indicate to others that it had seen the packet and had sent it on its way.
- Note: Since a “connection” has been established, we expect the message to get through, but each packet is processed separately, and each must make it on its own.
- Step 13. As we know from the “connection,” already established, KBØNYK, an AX.25 packet radio station, is on the air,

close enough to receive the RF burst sent by NØGRG, and currently set to display messages on a computer screen. So the “HELLO” message re-transmitted by NØGRG arrives at KBØNYK’s TNC, where it is processed and recognized as an AX.25 packet addressed to itself. Then KBØNYK’s TNC sends the message, “HELLO,” to the computer screen for KBØNYK to read. At the same time, KBØNYK’s TNC creates an acknowledgment packet to send back to WØXI’s TNC, reversing the address path it found in the “HELLO” packet. When KBØNYK’s TNC detects that the radio channel is clear, it keys the transmitter and sends the packet back over the air.

- Step 14. NØGRG’s TNC now recognizes another packet which has its callsign in the address path, requesting it to be digipeated. NØGRG’s TNC does so as soon as it can.
- Step 15. WØXI’s TNC now hears a packet addressed to it. Since the digipeated packet originally came from KBØNYK, to whom he is connected, and since the packet contains an acknowledgment for data that he had recently sent, WØXI’s TNC can rest easy knowing that the data he sent was properly received.

This concludes our close-up look at a single packet communication event, showing how the various parts of packet radio work with each other. To simplify and focus this example, various details and possible complications were ignored, but this still shows the basic steps involved in establishing a connection and sending the message “HELLO” from one person/station to another person/station.

This example covers one of many uses of packet radio. As covered in other sections of this manual, there are many ways to communicate with other stations.

Now that you have followed one particular message from one station to another, it is useful to learn about the “packets” in packet radio.

Packets: Dividing Messages into Segments

An efficient way to send a message from one place to another is to break the information into small segments, called packets or frames, and send each packet separately.

Note: The correct technical term is “data frame”, not “packet” or “frame,” but we will use the term “packet,” since that is familiar to most people and is common in the field.

Your packet radio station automatically divides your communication (e.g., a message or file) into small segments (see the PACLEN command for details) and puts each segment into its own “packet.”. Each packet includes information used for addressing and error correction.

Unconnected Packets

Packets do not need to be addressed to any particular station. Packets transmitted without any established connection between sender and receiver are “unconnected” packets. “Unconnected” packets are just sent out without any back-and-forth coordination with any receiving station. Stations receiving these packets can check to see if the packets are correct (i.e., the same bit pattern is received as when they were sent), but they cannot request any retransmission of faulty packets. Nor can they request re-transmission of any packets in a series that are not received at all. This is because “unconnected” packets do not include sequence information that could be used to track them in order and also because a TNC sending or receiving “unconnected” packets is not set up to do any communicating about the success or failure of its packet transmissions.

- + Note: Packets sent as “unconnected” are also called UNPROTO (non-protocol), because the sender expects no response from the receiving station.

Connected Packets

Packet radio communication is often carried out between two stations that are connected together. “Connected” communication using packet radio assures transmission with virtually 100% accuracy by having the sender and receiver

follow a set of rules for communicating. These rules are specified in the AX.25 protocol.

After a connection has been established between two stations, information packets are transmitted one-by-one (or in small batches), with a sequence number as part of each packet, from the sending station to the receiving station. As the communication proceeds, the receiving station keeps track of which packets it has received error-free (as determined by using the check-sum that is part of each packet) and uses this to tell the sending station which packet(s) to send next.

Using these rules of communication, a packet radio connection between a sender and a receiver provides virtually error-free transmission of information, until the communication is ended by the parties, or until the sender “times out” after trying a number of times to get feedback and not succeeding.

- + **Hint:** In most cases, communication by packet radio is like mail, not the telephone, in that it is not done in real-time, but via messages that are routed (with delays) from one station, or “node,” to another.

How a Packet is Organized

Your packet radio station takes care of all the details of working with packets, so you do not need to see the “inside” of packets. But it is useful to have at least a basic idea of how they are organized.

All amateur radio packets (also called “frames”) are defined by the AX.25 protocol, which is discussed in the next section. Packets used to carry messages, or chunks of messages, as in the “HELLO” example, are called “information packets.” The following diagram shows the basic building blocks of “connected information” packets used in amateur packet radio:

An AX.25 information packet (also called a "frame")

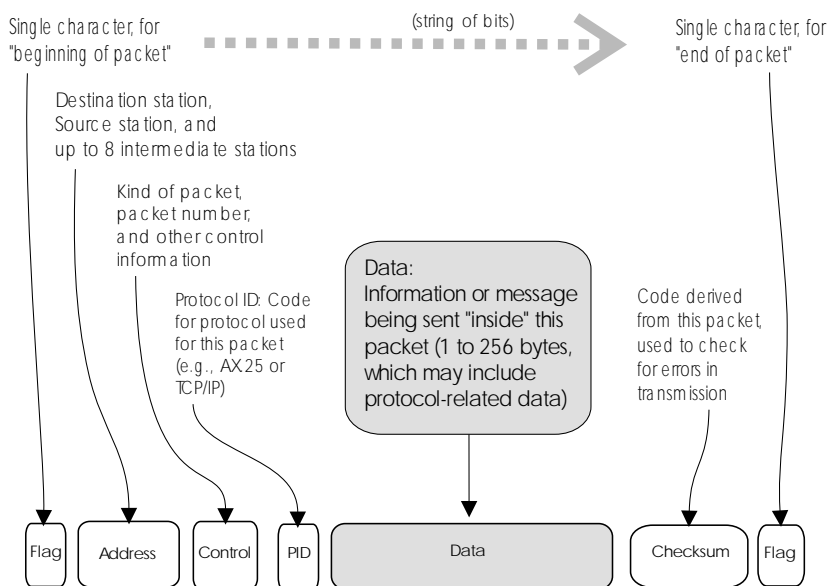

© Copyright 1996 by Kantronics Co., Inc.

Kinds of Packets

As shown in the above diagram, the "control" field in an AX.25 packet includes a code telling what kind of packet the current packet is. In addition to connected information packets, the AX.25 protocol also defines two other kinds of packets, each of which is nearly identical in structure to the connected information packet: control packets (of which there are several kinds) and unnumbered packets. To learn more about these, see the documentation for the KPC-9612 Plus's MCOM command.

As noted at the beginning of this section, the organization of amateur radio packets is defined by the AX.25 protocol. Now it is useful to give a brief discussion of this protocol, and another that fits "within" it.

Protocols: Rules for Working Together

Packet radio, like any communication, is only possible if all parties involved (i.e., sender, receiver, and intermediate points on the route between them) agree on the rules for organizing information and the rules for dealing with all steps of the transmission. These rules are called “protocols,” or standards.

AX.25

The defacto standard protocol for amateur packet radio communication is AX.25 (level 2, version 2). For details on AX.25, see the ARRL publication, **AX.25 Amateur Packet-Radio Link-Layer Protocol**.

- + **Hint:** You can set the KPC-9612 Plus to use an earlier protocol, AX.25 (level 2, version 1)

Alternatives to AX.25

TCP/IP and the KISS protocol : The TCP/IP (Transmission Control Protocol/Internet Protocol) suite of protocols require functionality not found in native AX.25 packets, so Phil Karn KA9Q defined a protocol called KISS that implements TCP/IP functionality for amateur radio. For further information on KISS see the KISS Mode section of the “Modes of Operation” chapter.

XKISS is an extension of the KISS protocol, defined by John Wiseman G8BPQ. For further information on XKISS, see the XKISS Mode section of the “Modes of Operation” chapter.

Inside a TNC – the KPC-9612 Plus

To better understand the workings of your packet radio station, it is helpful to have an overview of the major components of the TNC device at the center of your station.

In the early days of packet radio, TNC's consisted primarily of a modem for communicating with a transceiver and a special-purpose microprocessor called a PAD (i.e., packet assembler/disassembler), used to process packets of information and communicate with a computer or terminal.

As packet radio has developed, more and more features have been added within TNCs, including memory and software dedicated to a “Personal Bulletin Board System” and, in some TNCs, support for paging. Also multi-port TNCs are now available, to support more than one radio.

The following diagram shows the most important internal components of a multi-port TNC, the KPC-9612 Plus, which supports two modems (port 1 and port 2) and a header for a third device (port 3) that could also be a modem.

Note: Other Kantronics TNCs may have different features than the KPC-9612 Plus (e.g., single-port rather than multi-port support, no support for paging).

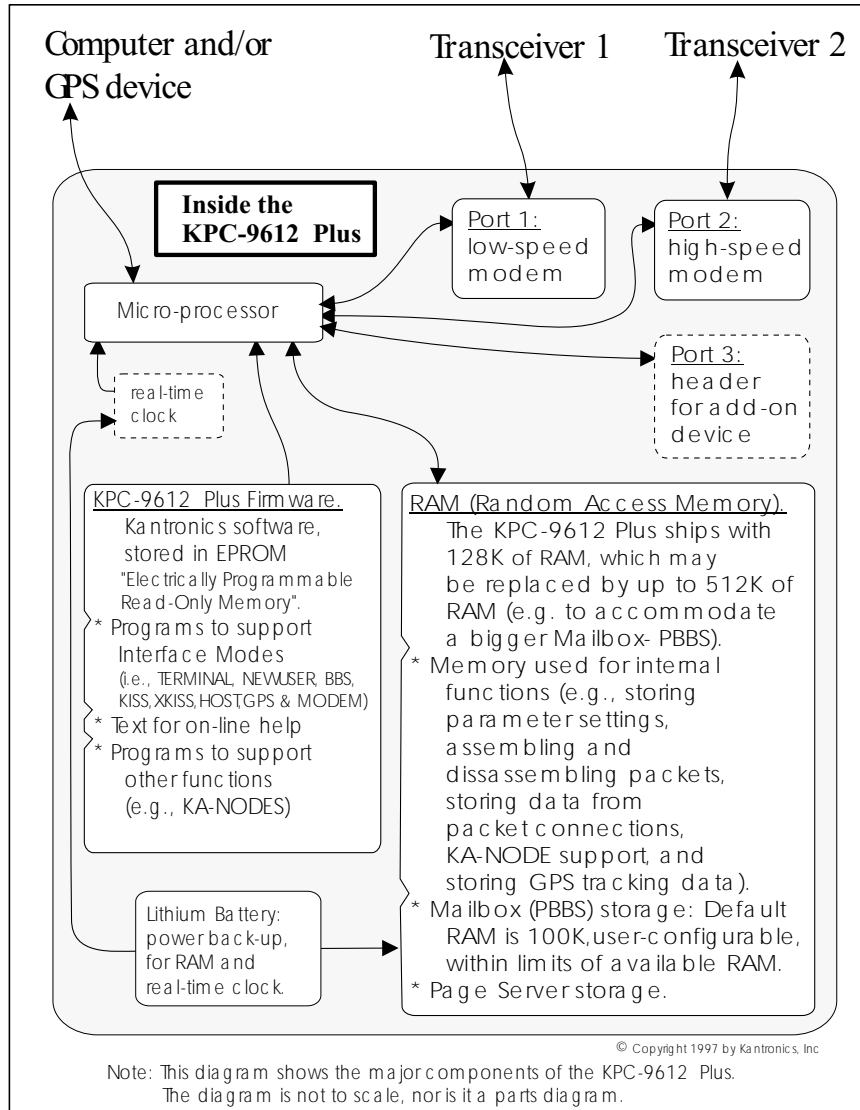

This concludes the introduction to packet radio. The next chapter guides you through the steps of installing your KPC-9612 Plus.

Installing Your KPC-9612 Plus

This chapter covers the hardware side of setting up your packet radio station, and refers where necessary to the following chapter on “Pacterm”, for the steps involved in software configuration.

The goal of this chapter is to guide you as quickly as possible through the steps of setting up your packet radio station.

- + The KPC-9612 Plus is a multi-port device, with a low speed port (port 1) and a high speed port (port 2), each of which may be connected to different transceivers. Unless otherwise noted, the steps involved for installing the two radio-to-transceiver connections are the same. Here, we assume you will be using both ports, but we do not repeat installation steps for port 2 that are the same as for the low speed port. As noted earlier, the KPC-9612 Plus also supports an add-on board (for a third port), but since each board has its own characteristics, each board is shipped with its own installation and user documentation.

The major steps involved in installing (i.e., connecting the parts) your packet radio station are as follows:

- connect your KPC-9612 Plus to a power source and confirm that the unit powers on when it should,
- connect the “Computer” port on the KPC-9612 Plus to a serial port on your computer, install terminal communication software in the computer, and configure the software and the KPC-9612 Plus so digital information can be sent back and forth between the KPC-9612 Plus and the serial port on the computer,
- connect “Radio” port 1 (low-speed port) on your KPC-9612 Plus to a transceiver and adjust the volume of the transceiver, so the KPC-9612 Plus can receive signals from the transceiver for processing and can send signals to the transceiver for transmission,
- + Once you learn how to connect radio port 1 to a transceiver, you can use the same steps to connect radio port 2 (a high speed port) to another transceiver,
- (optionally) use the “Computer” port on the KPC-9612 Plus to connect your KPC-9612 Plus to a GPS device, so the KPC-9612 Plus and the GPS device can send digital information back and forth.

After you have followed the “hardware installation” steps in this chapter and the “software installation and configuration” steps in the “Pacterm” chapter, you will be ready to move on to the “Getting Started” and “Modes of Operation” chapters.

To show you where you are heading with the step-by-step configuration covered below, we start with a brief section on equipment needs for your station and an overview diagram that shows how the parts of your station will be connected when you are ready to begin using it.

The Major Components of Your Station

This section describes the basic components needed for your packet radio station and the connections between components that will be involved in the installation of your station.

The KPC-9612 Plus

Your KPC-9612 Plus is going to be at the center of your packet radio station, so setting up your station involves connecting other units to your KPC-9612 Plus.

Rear Panel

As shown below, the back of the unit has connectors to connect the KPC-9612 Plus to your transceivers, your computer (or a GPS device), and a power source.

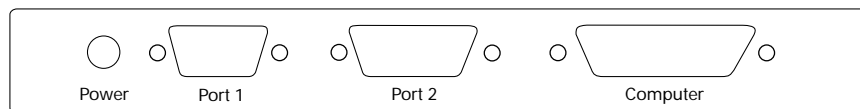

The rear panel of the 9612 Plus has four connectors. The purpose of each connector is described below:

Power jack (2.1 mm). This connector is provided to apply external power (5.5-25 volts dc) to the 9612 Plus. The center post is the positive connection and the sleeve is negative (ground).

Port 1.	This DB-9 female connector accepts the cable from one of your radios, for 1200 baud packet operation.
Port 2.	This DB-15 female connector accepts the cable from one of your radios, for 4800/9600/19200/38400 baud packet operation.

NOTE: Your radio connected to port 2 **MUST** be capable of operating at the baud rate being used by the 9612 Plus. Refer to your radio manual to determine its speed capability and the exact connections required.

Computer	This DB-25 female connector accepts the cable from your computer serial port. The 9612 Plus communicates with RS-232 levels using standard ASCII characters for all commands.
----------	---

Note: All Kantronics TNCs can operate without the computer being connected, once they have been configured. For example, you can receive and store messages in the personal mailbox inside the KPC-9612 Plus via radio without using your computer. And your KPC-9612 Plus can serve as a radio relay station for other stations without your computer being connected. This independence from the computer is possible because the TNC contains the intelligence necessary to carry out these functions, once it is appropriately configured and attached to a transceiver.

The Transceivers

For port 1, your KPC-9612 Plus will operate with most FM transceivers.

For port 2 operations, you will need a high speed “data ready” radio (e.g., one capable of direct FSK operation at 9600 baud).

There are currently hundreds of models of FM transceivers. **You will need to refer to the documentation for your transceivers to determine how they must be connected to external devices, such as the KPC-9612 Plus.**

Specifically, you will need to know:

- what type of microphone connector or data plug to use with each of your transceivers, and

- which pins connect to which in the cabling between the KPC-9612 Plus and each transceiver's microphone or data jack.

Wiring diagrams for some common transceivers for low speed (i.e., 1200 baud) operation are included later in this chapter for your assistance.

The Computer

Your KPC-9612 Plus can work with any computer that can communicate with it through a standard RS-232C serial modem port.

***Technical note:** You need to be sure the wiring is as shown in the installation section below. You may, of course, make your own cable; make sure it is correctly wired and shielded.*

To use your KPC-9612 Plus with "Pacterm", the terminal communication software that ships with the KPC-9612 Plus (on the 3.5 in. "Information and Program" disk) you need the following:

- **Computer:** A PC (IBM) compatible, XT or above
- **Operating System:** MS-DOS or PC-DOS version 3.3 or higher
- **RAM (Random Access Memory):** A minimum of 384 K
- **Disk drives:** A 3.5 " High Density (1.44MB) floppy drive
- **Hard drive:** (optional) You do not need to use a hard drive with the "Information and program" disk or other communication program. If you want to gain speed and convenience by using your hard drive, be sure you have enough space available to store the program used to communicate with the KPC-9612 Plus and/or space to store the files you want to use from the "Information and Program" disk.
- **Serial (COM) Port:** The KPC-9612 Plus can communicate with the computer using any serial (COM) port. The software used in the initial installation of your system (i.e., Pacterm) uses COM2 by default or COM1 if you wish. If you use other communication software, you can use any COM port that your communication software supports.

Note: If you are not sure how to determine what serial (COM) ports you have, or how to make COM1 or COM2 available for use with the KPC-9612 Plus, see your computer documentation and/or dealer.

- **Communication Software:** A terminal communication program, to allow your computer to communicate with the KPC-9612 Plus. Pacterm, which is a basic-level terminal communication program, is included on the “Information and Program Disk.” This program is used in the initial installation and configuration of your KPC-9612 Plus packet station. After you get up and running, there are many communication programs you could use with the KPC-9612 Plus. For example, Kantronics’ **Host Master II+** offers significantly more functionality than does the start-up program.

Note: Users of Windows 3.1 or above have another alternative: The Windows Accessories includes a basic terminal program, called TERMINAL that may be used to run the KPC-9612 Plus. And Windows 95 users may use Hyperterminal.

The Serial Port on Your Computer

You will be using a standard (RS-232C) modem cable (or making a cable with the same wiring) to connect your KPC-9612 Plus to a serial (COM) port on your computer. The connector needed at the computer-end of the modem cable has to fit the connector on your computer’s serial (COM) port. Therefore, you will need to know the following:

- + See diagram on next page:

1. Is your computer's serial (COM) port **DB-9** or **DB-25**?



The computer-end of your RS-232 cable must have the same number of pins as does your serial (COM) port.

2. Note that your computer's serial (COM) port is **male**.



The computer-end of your RS-232 cable must be female, to connect to the computer's male serial (COM) port.

© Copyright 1996 by Kantronics, Inc

- + **Hint:** The TNC “Computer” port has a female DB-25 connector, so the TNC end of your modem cable must have a male DB-25 connector.

You also will need to be sure your KPC-9612 Plus to computer cable is correctly wired. This topic is covered when we get to the actual installation of the cable.

Technical note: To use your KPC-9612 Plus with a non-PC compatible, use a serial communication program and a serial modem cable (i.e., RS-232C cable). You can get help from your computer dealer, users group and members of the amateur radio community. **When talking with computer dealers or others who may not be familiar with packet radio, refer to your KPC-9612 Plus as an “external modem,” not as a “TNC,” a less familiar term.**

GPS Device (Optional)

The KPC-9612 Plus works with Global Positioning System (GPS) devices that (1) support the NMEA-0183 standard, and (2) have a dataport through which they communicate. The GPS device connects to the KPC-9612 Plus through the KPC-9612 Plus's serial (“computer”) port.

How the Parts of Your Station are Connected

Note: The GPS data port must be RS-232 compatible to mate with the TNC.

How the Parts of Your Station are Connected

The following diagram shows how the components of your packet radio station will be connected and the kinds of connectors that will be used.

- + The diagram is of a single radio port device, the KPC-3 Plus. The KPC-9612 Plus differs in having two TNC-to-transceiver connections rather than the one shown for the KPC-3 Plus.

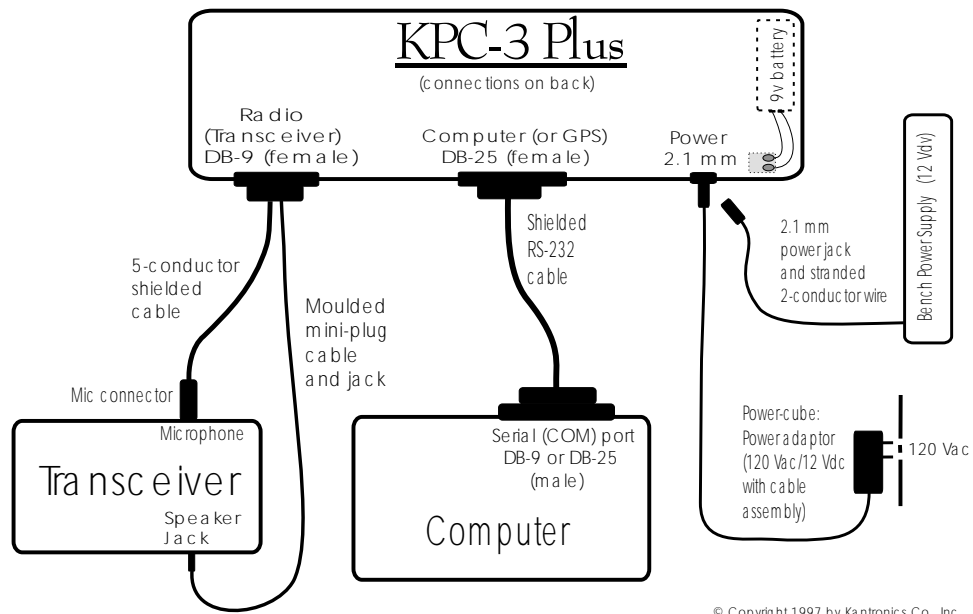

As you assemble your station, you may wish to refer to this diagram.

With this overview, we are now ready for step-by-step instructions for installing your station, which we will do in the following order:

- the two different ways you can power the KPC-9612 Plus.

- the RS-232 connection between your KPC-9612 Plus and your computer.
 - the cable assembly connecting your KPC-9612 Plus (port 1) to both the speaker jack and the microphone of one transceiver and the cable assembly for port 2 connection to the data jack of your high speed capable radio.
- + Port 1 and port 2 are connected using the same steps, so we will just go through the installation of one cable. However, there are differences between the low speed and the high speed ports in pin assignments and in adjusting both the receive volume and the transmit level, so these topics are covered separately for each port.
- (optional) the connection between the computer port on your KPC-9612 Plus and a GPS device.

As we go through the steps of setting up your station, we will shift from hardware to software issues and back, since your station needs to be set up both in terms of hardware and software.

Connect Your KPC-9612 Plus to a Power Source

As illustrated on the right side of the station cabling diagram on page 35, there are two ways to supply power to your KPC-9612 Plus.

- You may use external power by connecting the KPC-9612 Plus to a 12 volt dc source on your bench.
 - You may use external power by connecting the KPC-9612 Plus to a 120Vac power source using a 12 volt dc adaptor.
- + See Appendix E for the allowed range of supply voltage inputs.
- The steps needed for each way to supply power to the KPC-9612 Plus are given below, along with detailed specification for each part needed. Of course, the parts you need depend on which option(s) you use.
- + The KPC-9612 Plus ships with LEDs ON, so the Power indicator (LED) will turn ON when power is ON. If the LED value has been switched to OFF, the Power LED will just blink once, briefly, when power is applied.

Connect Your KPC-9612 Plus to a Power Source

External Power from Your Bench (12 Volt dc)

Here, you will use a 2.1 mm power jack and 18-22 gauge stranded 2-conductor cable to connect to a 12 Vdc power supply on your bench. The steps are:

- Step 1. Build a cable by attaching the supplied 2.1 mm power jack to a user-supplied 18-22 gauge stranded 2-conductor cable — connecting the center of the jack to the positive terminal of the power supply and the shell of the power jack to the negative terminal of the power supply,
- Step 2. (1) Turn OFF all power, (2) attach one end of the bench-power cable to a 12Vdc power source on your bench, and (3) plug the 2.1 mm power jack into the “Power” connector of the KPC-9612 Plus,
- Step 3. (1) Turn ON the power supply, (2) press the power switch on the front panel of the KPC-9612 Plus to turn your KPC-9612 Plus ON, (3) confirm that the power indicator next to the power switch goes on, and then (4) press the KPC-9612 Plus’s power switch again to turn the power OFF.
- + If the power indicator (LED) does not go on as expected, check to be sure the wiring is correct. If you have checked the wiring carefully and the power indicator still does not go on as expected, the unit may be defective, so you should check with your dealer.

Caution: Do not exceed the power specifications for the KPC-9612 Plus (see specifications). If you elect to install a fuse in the positive lead, do not use a fuse of greater than 200 ma.

External Power Transformed from 120 Vac Line Voltage

You can use external power from a 120Vac power source after transforming the external power to 12Vdc (using a class 2 transformer: input 120 Vac 60 Hz 6W; nominal output 12Vdc 300mA).

The steps are:

- Step 1-A. You may order from Kantronics, *as an option*, a Kantronics 120 Vac to 12Vdc 300mA power adapter, or
- Step 1-B. You may purchase the needed 120 Vac to 12Vdc 300mA power adapter from a third party ,
- Step 2. Connect the 2.1 mm connector on the assembly to the power connector of the KPC-9612 Plus and plug the power adaptor into the 120Vac power source (being sure that the center is positive),
- Step 3. Press the power switch on the front panel of the KPC-9612 Plus to turn your KPC-9612 Plus ON, confirm that the power indicator next to the power switch goes on, and then press the power switch again to turn the power OFF.

+ If the power indicator (LED) does not go on as expected, the unit may be defective, so you should check with your dealer.

Connect your KPC-9612 Plus to Your Computer

Connect your KPC-9612 Plus to Your Computer

Your KPC-9612 Plus and your computer communicate with each other via a serial communication cable connecting the KPC-9612 Plus's "Computer" port and a serial (COM) port on your computer. This connection is shown in the diagram on page 35.

Your Serial Communication Cable

The serial cable needed to connect your KPC-9612 Plus to your computer (a standard off-the-shelf, RS-232 modem cable) is not supplied with the KPC-9612 Plus. You will need to purchase one, or construct one.

Note: You may construct your own cable, using wiring instructions given below.

The two options, purchasing your cable or making it, are covered next.

Purchase Your Serial Cable

To purchase your cable (from your local amateur radio dealer or computer dealer):

- specify that you need a standard serial modem cable (RS-232C), with high quality shielding, of whatever length is appropriate, and at least 9 wires connected,
- specify that one connector be a male DB-25 connector (to connect to your KPC-9612 Plus's female "Computer" port) and the other connector be a female DB-9 or DB-25 connector (depending upon whether your computer's serial (COM) port has a male DB-9 or DB-25 connector),

Make Your Serial Cable

This section is for those making their own cable instead of purchasing one.

We assume that if you are making their own cable you are familiar with the process and just need to know: (1) what parts are needed, and (2) how the parts are connected.

Parts needed:

- a male DB-25 connector, to connect to the KPC-9612 Plus's (female) "Computer" port,
- either a female DB-9 or a female DB-25 connector, depending on the connector on your computer's serial (COM) port, to connect to the computer's (male) serial (COM) port,
- an appropriate length of high quality shielded cable with 5 or more wires,
 - as shown below, if you are using a DB-9 connector, either 5 or 8 wires can be connected and any other wires are unused,
 - as shown below, if you are using a DB-25 connector, either 5 or 9 wires can be connected and any other wires are unused.

Wiring instructions:

- + Pacterm, the communication software shipped with the KPC-9612 Plus, needs the 5 wire connections shown below. Some third-party software does not use hardware flow control and therefore does not need the RTS and CTS wires shown below.

For details on preparing your cable wiring, use the chart below that is appropriate for your configuration. In each case, there is a listing of which KPC-9612 Plus ("Computer" port) pin needs to be connected to which pin on the computer's serial (COM) port. The wiring depends upon whether your computer has a 25 pin connector or a 9 pin connector, and on how many wires are in the cable (you only need 5 wires connected for KPC-9612 Plus operations, but you may connect more wires to use the cable for other purposes). See page 288 for a diagram showing pin numbers on a DB-25 connectors.

CASE 1-A: Wiring if computer has a 25 pin connector and the cable has 5 wires:

KPC-9612 Plus <—> Computer

2 <—> 2 TXD

3 <—> 3 RXD

4 <—> 4 RTS

Connect your KPC-9612 Plus to Your Computer

5 <—> 5 CTS

7 <—> 7 SG

CASE 1-B: Wiring if computer has a 25 pin connector and the cable has 9 (or more) wires. Same as in CASE 1-A, and also:

KPC-9612 Plus <—> Computer

1 <—> 1 FG

6 <—> 6 DSR

8 <—> 8 DCD

20 <—> 20 DTR

CASE 2-A: Wiring if computer has a 9 pin connector and the cable has 5 wires:

KPC-9612 Plus <—> Computer

2 <—> 3 TXD

3 <—> 2 RXD

4 <—> 7 RTS

5 <—> 8 CTS

7 <—> 5 SG

CASE 2-B: Wiring if computer has a 9 pin connector and the cable has 8 or more wires. Same as in CASE 2-A, and also:

KPC-9612 Plus <—> Computer

6 <—> 6 DSR

8 <—> 1 DCD

20 <—> 4 DTR

Technical note for advanced users: *Two of the first five wires in each chart above (RTS and CTS) are used for hardware flow control, so if your program uses just software flow control and not hardware flow control, you may not need to use these two hardware flow control wires.*

- + If you are not using a PC compatible computer, the wiring required between your computer and your KPC-9612 Plus is the same wiring you would use for an external telephone modem. This cable should be available from your computer dealer. Appendix A of this manual includes details on the functions of the KPC-9612 Plus pins. The software (terminal program) requirements are also the same as that used for a telephone modem.

Installing the RS-232 Cable

Once you have purchased or made your serial communication cable, connect it as follows:

- | | |
|---------|--|
| Step 1. | Make sure that power to both your computer and your KPC-9612 Plus is turned OFF. |
| Step 2. | Plug the male DB-25 connector end of the serial cable into the "Computer" port of the KPC-9612 Plus, |
| Step 3. | Plug the female DB-9 or DB-25 connector end of the serial cable into a serial port of your computer, |

Note: To use Pacterm, the communication software that ships with the KPC-9612 Plus, you will need to connect to your computer's COM1 or COM2 port, but with appropriate communication software, the KPC-9612 Plus can connect to any COM port on a PC compatible computer. Kantronics has programs available for PC compatible computers. Programs for other computers may be obtained through your computer store.

Install Software and Configure Your KPC-9612 Plus

Caution: Be sure you do **not** connect to a parallel port instead of a serial port: the KPC-9612 Plus communicates serially, so it cannot communicate through a parallel port. Computer's parallel ports (i.e., printer, or LPT port) usually have female DB-25 connectors. Do not connect the KPC-9612 Plus to a female DB-25 connector on the computer unless you are sure it is a serial (COM) port, not a parallel (LPT) port.

- Step 4. Check the connectors at each end of the cable, and secure the connectors using the mounting screws,
- Step 5. Turn ON the power to your computer, in preparation for installing communication software in the computer, but leave the KPC-9612 Plus power OFF.

Caution for users of a 25-pin serial modem cable: As originally shipped, the KPC-9612 Plus does not connect a power source to its serial port, but an advanced user can change jumpers so that it does. If your KPC-9612 Plus has been altered to apply 12 Vdc to pin 13 of the computer (serial) port, this can DAMAGE your computer if pin 13 is wired. To check to see if your KPC-9612 Plus has been changed in this way, see the section on jumpers in this manual. Note that the factory default setting of the jumper does not connect pin 13.

This concludes the physical installation of the serial cable needed for your KPC-9612 Plus and your computer to communicate with each other.

To verify that your serial cable is correctly wired and connected, you need to install communication software in the computer and then use that software to establish communication with the KPC-9612 Plus.

Install Software and Configure Your KPC-9612 Plus

After connecting your KPC-9612 Plus and your computer with an RS-232C serial modem cable, you are ready to:

- install terminal communication software in your computer to enable communication between your KPC-9612 Plus and your computer,
- use the terminal communication software to establish communication with your KPC-9612 Plus, including setting the speed of communications back and forth, and
- configure your KPC-9612 Plus to prepare it for your use, including giving the KPC-9612 Plus your CALLSIGN and setting KPC-9612 Plus parameter values.

Your KPC-9612 Plus ships with a basic terminal communication program called **Pacterm** that will get your packet radio station up and running.

- + If you are already familiar with a terminal communication program, you may wish to use it instead of Pacterm, or you may switch to it after using Pacterm to get started.

A complete manual for Pacterm is included as the next chapter of this documentation. The Pacterm manual begins on page 63. For an overview of what you can do with Pacterm, see page 64. The “Pacterm” chapter includes all the steps needed for installing the software and using it to configure your KPC-9612 Plus. It also will serve as your Pacterm manual as you continue using the software with your KPC-9612 Plus.

You may find that the steps described in the **Quick Start** section of that chapter (see page 65) are all you need or you may want to go through the “Pacterm” chapter in more detail. For details on setting up BAUD rates, see page 70. For information on setting other KPC-9612 Plus parameters, see page 71. One step that is mentioned only briefly in the “Pacterm” chapter (see page 70) is that after you set the BAUD rate for the KPC-9612 Plus, you will be asked to enter your CALLSIGN, which your KPC-9612 Plus will then use until otherwise notified. So be prepared to enter your CALLSIGN when asked to do so.

IMPORTANT: Now go to the “Pacterm” chapter, to install and configure software and KPC-9612 Plus parameters and then **COME BACK HERE** — you still need to connect your KPC-9612 Plus to your transceiver.

Port 1: Connect to a Transceiver

The last connections you need to establish are between your KPC-9612 Plus and your transceivers.

- + As noted above, we assume you will be using both port 1 (low speed) and port 2 (high speed), each with its own transceiver. Below, we cover port 1 first, then port 2.

For port 1, you will construct and install a transceiver cable assembly that has two functions: (1) to send signals from the speaker jack of your transceiver to your KPC-9612 Plus's "Radio" port 1, for processing, and (2) to send signals from your KPC-9612 Plus's "Radio" port 1 to the microphone connection of your transceiver, for transmission.

As illustrated in the diagram on page 35, the transceiver cable connects to the "Radio" port 1 on the KPC-9612 Plus, via a male DB-9 connector shipped with your KPC-9612 Plus. Two separate cables, also supplied with the KPC-9612 Plus, are attached to this DB-9 connector (actually, the wires in the cables are attached to specified pins on the cable assembly's DB-9 connector). One cable contains wires connecting the KPC-9612 Plus ("Radio" port) to the MIC connector on your transceiver and the other cable contains wires connecting the KPC-9612 Plus ("Radio" port) to the speaker jack on your transceiver.

This section goes step-by-step, dealing with the following questions:

- what parts will be needed for the assembly?
- what are the exact wiring requirements for connecting your transceiver to the KPC-9612 Plus, as determined by information given in this document

and also by requirements for your own particular make and model of transceiver (as determined by the documentation for your transceiver)?
- what are the steps used in constructing and connecting the cable assembly?
- once the cable is in place, how does one set the volume level of the transceiver for optimal performance?

Parts for Connecting to a Transceiver

The following parts (shipped with your KPC-9612 Plus unless otherwise noted) are needed for constructing the cable assembly that will connect your KPC-9612 Plus, port 1, and your transceiver for that port:

- A DB-9 connector kit (including hardware), to make the DB-9 connector for the end of the transceiver cabling that connects to the KPC-9612 Plus's "Radio" port,
- a 3-foot length of 5-conductor shielded cable, to connect the user-supplied microphone connector (i.e., the Mic plug) for your transceiver to the DB-9 connector supplied with your KPC-9612 Plus, and
- A molded 3.5 mm mini-plug and cable, which plugs into your transceiver's speaker jack and connects to the DB-9 connector supplied with your KPC-9612 Plus.

Preparing the Transceiver Cable Assembly

This section gives instructions for how to assemble the cable assembly needed to connect your transceiver to your KPC-9612 Plus, starting with the wiring requirements.

Wiring Directions (Connecting KPC-9612 Plus and Transceiver)

You will need to determine which pins on your DB-9 connector will be wired to which connections on your particular transceiver's microphone connector and speaker jack. Wiring directions are covered after the following examples of typical transceivers, including handhelds.

- + There are many different models of transceivers, each with their own exact requirements for how they are to be connected to devices such as a KPC-9612 Plus. While the following examples will help, you will need to refer to your transceiver documentation (or transceiver dealer) for exact instructions on which connections you need to make as you wire your transceiver cable assembly.

Note: If you need further assistance on your radio cabling, contact the radio manufacturer, your dealer, or a local amateur who has already installed a TNC. Kantronics is not likely to have pin assignments for specific transceiver models.

The following diagrams, used for example only, show wiring connections between the male connector for the KPC-9612 Plus's "Radio" port 1 and transceivers (including HTs) from three major manufacturers: Yaesu, Icom, and Kenwood.

- + These diagrams may also apply to transceivers from other manufacturers, but you need to check to be sure how your transceiver needs to be wired. (See the section on "Interfacing Hand-Held Radios" in the the "Advanced Installation" appendix for further information.

[Yaesu diagrams — page G8]

[Icom diagrams — page G9]

[Kenwood diagrams — page G10]

Your Transceiver's Microphone Connections to Your KPC-9612 Plus.

For the microphone on your transceiver, you may wish to make notes of the following connections, which you will use for wiring your assembly:

- identify and make a note of the microphone input (which will be wired to pin 1, **transmit audio** on the KPC-9612 Plus's DB-9 "Radio" port),
- identify and make a note of the PTT or STBY connection (which will be wired to pin 3, **Push-to-Talk** on the KPC-9612 Plus's DB-9 "Radio" port),
- for base or mobile (but not hand-held) transceivers, identify and make a note of the ground connection (which, optionally, may be wired to pin 9, one of the **ground** pins on the KPC-9612 Plus's DB-9 "Radio" port, or left unconnected).

Your Transceiver's Speaker Jack Connections to Your KPC-9612 Plus

For the speaker jack on your transceiver, make a note of the following connections, which you will use for wiring your assembly:

- identify and make a note of the connector to the tip of your external speaker plug (which will be wired to pin 5, **receive audio** on the KPC-9612 Plus's DB-9 "Radio" port),
- identify and make a note of the connector to the sleeve of your external speaker plug (which will be wired to pin 6, one of the **ground** pins on the KPC-9612 Plus's DB-9 "Radio" port).

Constructing the Cable Assembly

As you construct your cable assembly, it may be helpful to refer to the diagram on page 35 .

Important: As shown in the diagram immediately below, the pins in the KPC-9612 Plus's female DB-9 "Radio" connector (port 1) are numbered from the *upper right* (pin 1) to the *lower left* (pin 9). As you connect wires to pins on the DB-9 connector on your cable, you need to be sure to connect to the correct pins.

As shown in the diagram below , if you look at the solder side (wiring side) of

the male DB-9 connector, the pins are numbered (again) from *upper right* (pin 1), to *lower left* (pin 9).

- + Similarly, when working with a typical 8-pin Mic connector where you know the pin numbers of pins, you need to consider which way you are looking at the connector (looking at pins/holes or looking at the wiring side, where the wires are actually connected).

[DIAGRAM(s) - top of page G8 of V 5.0 manual]

- + **Hint:** Make notes of which wires (colors, cables) you use for each connection, so you will be able to keep track of which connection is which.

To construct your transceiver cable assembly, proceed as follows:

Wiring between your Transceiver Microphone and your KPC-9612 Plus:

Follow the notes taken above and wire the cable assembly in the following order:

- Step 1. Select the 5-wire microphone cable and the DB-9 connector part from the cable assembly kit,
- Step 2. Attach microphone cable wires to the following pins on the DB-9 connector:
 - pin 1 (transmit audio) — and make a note of the color of the wire you used,
 - pin 3 (Push-To-Talk) — and make a note of the color of the wire you used, and
 - (for base and mobile units) pin 9 (ground for microphone on radio) of the DB-9 connector— and make a note of the color of the wire you used.

- + Hint: You may find it easier to wire the male DB-9 connector if you first connect it to the KPC-9612 Plus and use the KPC-9612 Plus as a “jig.” This may also keep the male pins straight if you apply too much heat and soften the plastic in the male connector.

Step 3. Using a user-supplied microphone connector appropriate for your transceiver and the notes taken above, attach wires as follows:

- attach the wire from pin 1 (transmit audio) on the DB-9 to the microphone connector’s input pin,
- attach the wire from pin 3 (push-to-talk) on the DB-9 to the microphone connector’s PTT or STBY pin,
- (optional) for base or mobile units, attach the wire from pin 9 (one path to ground) on the DB-9 to the ground pin on the microphone connector.

Connecting your Transceiver’s Speaker Plug to Your KPC-9612 Plus

Use the speaker plug cable supplied with the KPC-9612 Plus (or an appropriate third party speaker plug) and the notes taken earlier to do the following wiring to the DB-9 connector:

Step 1. Locate the wire that connects to the tip of the external speaker jack and wire it to pin 5 on the DB-9 (Receive Audio)

Step 2. Locate the wire that connects to the sleeve of the external speaker jack and wire it to pin 6 on the DB-9 (Ground)

This is all you need to do to wire the speaker plug part of the assembly.

- + **Important:** Keep your wiring notes for future reference.

Complete the Construction of Your Assembly

Using the DB-9 kit that ships with the KPC-9612 Plus, complete the DB-9 assembly:

Step 1.

Install the strain relief around the two cables whose wires are attached to the DB-9 connector, to protect the wires from being accidentally pulled from the pins:

- select the four parts used for the strain relief: (1) two brackets having curves to accommodate the cable and (2) two short screws, used to connect the brackets to each other,
- arrange the two brackets so the two curves form a circle (to surround the cable), with the two threaded (thicker) holes on the brackets (one on each bracket) on opposite sides of the assembly,
- use one of the screws to connect the two brackets, passing the screw through the hole on the thin side of one bracket and attaching it (screwing it into the threads) to the other bracket,
- place the two cables into the circle formed by the two brackets, examine the back shell assembly to see how far up the cable from the DB-9 pins the strain relief brackets will need to be to fit into the back shell (in the slot just before the cable exits the back shell assembly), and position the brackets around the cable at that point on the cable,
- fasten the two brackets with the second short screw (which will go in the opposite direction from the first) and tighten the screws, to secure the cable in the strain relief assembly.

Step 2.

Install the back shell assembly around the DB-9 connector and cable(s):

- select the parts needed: (1) the two shells that will be arranged to contain the DB-9 connector and the cables (and the strain relief attached to the cables), (2) two long half-threaded screws and two shaped washers, to attach the whole assembly to the KPC-9612 Plus, and (3) two long, fully-threaded screws to connect the shells to each other (not the long screws that are only half threaded — those will be used later, to attach the DB-9 connector to the KPC-9612 Plus) and the two nuts to attach to these two screws.
- beginning with one of the back shell parts (which will be the bottom shell during assembly), fit the DB-9 connector into the slot at the wide end of the shell (with pins facing away from the shell and cables resting inside the shell), with the backplane of the DB-9 connector fitting behind the lip that protrudes slightly from the bottom of the shell,
- tuck the cable(s) into the semi-circular gap at the small end of the shell and, after any necessary adjustments, fit the strain relief assembly into the space between the end of the shell where the cable exits the shell and the pair of threaded columns (with holes for screws),
- place one of the shaped washers on each of the long, half-threaded screws, so they are next to the head of the screw (with the bent ends of the washers facing away from the heads of the screws),
- fit the top shell onto the bottom shell (which now contains the connector and cable), so the

- two parts are touching from front to back, and hold the parts loosely together,
- while holding the DB-9 connector in place in the shell, insert the two long, half-threaded screws (with their washers) into the holes on either side of the back-plane of the DB-9 connector, until the washers (and screw heads) contact the shoulder on the shell and fit in the semi-circular gap in the shell designed to hold the screw in place,
 - fasten the two sides of the shell together using the screws and nuts selected above.

This completes the construction of your transceiver cable assembly. Now it needs to be connected.

Connecting Your Transceiver Cable Assembly

Now you are ready to use this cable assembly to finish assembling your packet radio station.

- Step 1. Check to be sure all the parts of your completed cable assembly are properly fastened and ready for connection to your transceiver and your KPC-9612 Plus.
- Step 2. Turn OFF all power.
- Step 3. Plug the male DB-9 connector on the cable into the female DB-9 connector on the KPC-9612 Plus's "Radio" port,
- Step 4. Secure the male DB-9 connector on the cable to the female DB-9 connector on the KPC-9612 Plus's "Radio" port, by screwing the two long, half-threaded screws into the threaded nuts on each side of the KPC-9612 Plus's "Radio" port (port 1),

- Step 5. Plug both the microphone connector and the external speaker jack into your transceiver.

Adjusting the Receive Volume of Your Transceiver

To adjust the receive volume of your transceiver to the proper level (or to confirm that it is already set at the proper level), do the following:

- Step 1. Turn ON your computer (with your transceiver OFF),
- Step 2. Start your terminal program,,
- Step 3. Turn ON your KPC-9612 Plus,
- Step 4. If not already done (using Pacterm), set the KPC-9612 Plus's baud rate (ABAUD) and CALLSIGN,
- Step 5. Turn ON your transceiver and open the squelch control (turn it fully counter-clockwise),
- Step 6. Slowly turn the transceiver's receive volume up until the RCV LED (receive indicator) on the KPC-9612 Plus lights up (turns ON),
- Step 7. Increase the transceiver's receive volume control slightly above the point at which the KPC-9612 Plus's RCV LED lit up (turned ON),
- Step 8. Slowly turn the transceiver's squelch control clockwise until the KPC-9612 Plus's RCV LED goes OUT (turns OFF),

Now the receive volume control on your transceiver is properly adjusted for sending signals to your KPC-9612 Plus.

Your KPC-9612 Plus is now installed and ready to use. You may now go to the "Getting Started" chapter, to learn how to do the basic operations with your KPC-9612 Plus.

- + If you do not see the receive LED light, check the cabling between the radio and the KPC-9612 Plus. Also, until it has been initialized from the computer, the KPC-9612 Plus will not show ANY indication of receiving.

Note: If you connected to a fixed level (unscelched) receive audio from the radio, the receive LED may remain on all of the time. In this case, set the parameter CD to SOFTWARE. Then, the receive LED will not light until valid packets are heard. (see CD in the commands section)

Transmit level adjustment

The 1200 baud data drive level (transmit audio voltage, TXA) from the KPC-9612 Plus to your radio is adjusted digitally, using your keyboard and the transmit level (XMITLVL) or the calibrate (CAL) command. Previous models used a set of jumpers and an analog potentiometer (pot) to set this level. With the KPC-9612 Plus, no jumpers are used, just a command.

You should adjust the drive level to provide about 3 to 3.5 kHz of deviation with your radio. If you don't have access to a deviation meter, adjust drive so your packet transmissions generate about the same audio sound as packets heard from other stations.

The XMITLVL command has a parameter default value of 100; this corresponds to a drive voltage of about 50 mV. You may change this level by increasing the parameter/count. For counts below 256, the voltage is increased in 1/2 mV steps; above that, the drive increases roughly 15 mV per step.

- + For details, see the description of the XMITLVL command in the "Command Reference."

Alternatively, you may use the calibrate command (CAL) which has a zoom feature; that is, you can hold down the '-' or '+' key to decrease or increase the voltage (as you watch a meter or listen). See the commands section for more detail on these commands. CAL is not available in the NEWUSER mode; you must be in TERMINAL mode to access CAL.

Port 2: Connecting to a “High Speed” Radio

The final step in connecting your 9612 Plus is to make a cable to go from the 9612 Plus, port 2, to your high speed radio. This is optional, of course, since you can operate the unit using only port 1 and running 1200 baud.

NOTE: High speed operation (running 4800; 9600; 19,200; or 38,400 baud) requires a radio capable of running the selected speed. Not all radios are capable of being modified for 4800 or 9600, let alone 19,200 or above. Most major transceiver manufacturers now make available “data ready” radios said to be 9600 baud ready, which include a data jack.

Connections to a radio for higher speed operation (e.g., 9600 baud) are made through the DB-15 connector on the KPC-9612 Plus rear panel. In order to transmit and receive at high speed, you must connect the following pins to your radio:

paste in DB-15 connector diagram [top:8 - 1],[bottom: 15 to 9]

DB-15

The pin assignments for the DB-15 connector on port 2 are as follows:

Pin 1 (PTT) Push - to - Talk. This pin connects to the PTT pin on your radio and causes the radio to transmit when the TNC has data to send. Your radio may have a different name for this pin (e.g. STBY), but the function as described in your radio manual should indicate that grounding this pin will cause the radio to transmit.

Pin 2 (RXA) Receive Data. This pin connects to the high speed data output pin of your radio.

Pin 3 (TXA) Transmit Data. This pin connects to the modulator stage of the radio. Those radios that are “9600-ready” may identify this pin as the 9600 baud data input from your TNC.

Pin 11 Ground. This pin connects to the ground of your radio. (NOTE: Pins 9 and 10 are also grounded.)

Adjusting High Speed Transmit Drive Level

As with port 1, drive level for port 2 (the high speed port) is set digitally, using your keyboard and the transmit level command (XMITLVL).

Note: Jumper J20 also affects the drive level. Most “data ready” radios will require that the jumper be on both pins of J20, which is the “high level” default position as shipped from the factory. If your radio requires a lower drive level, place the jumper on just one pin of J20 and readjust the digital drive pot using the XMITLVL command. For more details, see the hardware section of this manual.

Typically, the proper deviation for 9600 baud operation is about 3 kHz. If you don’t have a deviation meter, you may have a difficult time in adjusting the level properly. However, start by setting the drive level as recommended for your radio (see your radio manual). You may then have to adjust the level using the XMITLVL command until you achieve acceptable performance.

- + HINT: If you have an existing 9600 baud node or other station operating in your area that allows digipeating, we suggest you attempt to digipeat through that station (see the UNPROTO command) while making this adjustment.

Adjusting High Speed Receive Circuits

As shipped from the factory, the 9612 Plus is set for proper reception with many of the “data ready” radios on the market. Should you find that your unit is not receiving well, or if you want to fine-tune it for your specific radio, again, you may do so digitally, using your keyboard and the EQUALIZE command.

Note: Jumper J16 also affects receive performance. Most “data ready” radios will provide the 9612 Plus with a high drive, and this is accommodated with a jumper placed on only one of the pins of J16, which is the “high level” default position shipped from the factory. If your radio provides lower audio drive, then place the jumper on both pins of J16.

Adjusting the 9612 Plus for receive is fairly easy. Connect a voltmeter (analog preferred) to pin 8 of the DB-15 connector (receive signal, RX S/N) or to test point J on the PC board and pin 10 (ground) of the DB-15. Have another 9600 baud station transmit long packet bursts, and adjust the equalize parameter for a peak reading on your voltmeter. (Maximum reading is approximately 3 Vdc.) This is the signal quality line indicating how well the 9600 baud modem is decoding the received signal. This indication is more accurate than using the eye-pattern method (used with the G3RUH modems). (See the Calibration/Equalization section later in this manual for more information.) Alternately one may observe the STATUS LED while the 9612 Plus is in the calibrate mode. It will light for a receive signal when equalization is set correctly.

The next section of this chapter is for those who wish to connect a GPS device to their KPC-9612 Plus. Skip this section if it does not apply to you.

Connecting to a GPS Device (Optional)

To use your KPC-9612 Plus with a Global Positioning System (GPS) device, you need to connect the GPS device to the DB-25 "Computer" port (i.e., serial port) on the back of the KPC-9612 Plus, in place of the computer.

- + You can use a GPS device with either or both radio ports (port 1 and port 2).

Since you need to remove the computer's serial modem cable from the KPC-9612 Plus's "Computer" port and replace it with the GPS's cable before you can use the GPS device with the KPC-9612 Plus, you will need to use your computer to configure your KPC-9612 Plus to work with the GPS device before you connect your GPS device to your KPC-9612 Plus.

Note: You can attach both the KPC-9612 Plus and a GPS device to your computer at the same time, using an APRS HSP (hardware single port) cable and the APRS program.

Since cabling may vary from one GPS vendor to another, the cable is not supplied with your KPC-9612 Plus. You will need to purchase or make a cable, using the specifications in your GPS manual.

To connect the GPS receiver and the KPC-9612 Plus as a "Stand-alone" position reporting system without a computer, you will need to connect a minimum of 2 wires for data flow from the GPS receiver to the KPC-9612 Plus. Connect the GPS receiver "DATA OUTPUT" to TXD (pin 2) on the KPC-9612 Plus. Connect the GPS receiver "SIGNAL GROUND" to signal ground (pin 7) on the KPC-9612 Plus. Your GPS receiver may require other pins to be connected, check its documentation.

See your GPS manual and the chapter in this manual on "GPS NMEA Interfacing Capability" for details on using your GPS device with your KPC-9612 Plus based packet radio station.

This concludes the installation of your station.

- + For more information on installation topics, see the appendices.

Since you used the next chapter ("Pacterm") as part of the installation process, you can now skip over to the chapter on "Modes of Operation" and get started using your KPC-9612 Plus.

Installing Your KPC-9612 Plus

Introduction

Pacterm is a DOS-based terminal communication program used to control the flow of information between your PC compatible computer and your TNC.

- + **We suggest that you start with the chapter “Installing Your TNC,” switch here, when instructed, to set up Pacterm, and then to go back to the “Installing Your TNC” chapter to complete installing your packet radio station.**

Pacterm is shipped with the TNC to help you get started using your TNC for packet radio communication. Pacterm is for use while the TNC is operating in NEWUSER Interface Mode (the default mode of operation) or in TERMINAL Interface Mode, which includes all NEWUSER commands and many more.

- + You may continue using Pacterm with your TNC after you get up and running, but you do not need to limit yourself to Pacterm. The TNC will operate with a wide range of terminal communication programs, including the TERMINAL communication program that comes with Microsoft Windows. Some of these other communication programs offer more functionality than Pacterm.

***Technical Note:** With appropriate cabling, software and adapters, the TNC also will operate with non-PC compatible computers and “dumb terminals.”*

Our Assumptions About You

We assume the following when you use Pacterm with your TNC:

- You are using a PC compatible computer that meets the specifications given in your TNC documentation.
- You know, or are learning, how to use DOS with your PC compatible computer for basic operations needed to install and run Pacterm.
- You have a TNC that is connected, or that will be connected, to your PC computer, as described below and in the TNC manual.
- You know, or are learning, how to use your TNC in NEWUSER and/or TERMINAL Interface Mode, along with your PC compatible computer and your transceiver, for packet radio operations.

Overview

You can use Pacterm to do the following:

- Establish communications between your computer and your TNC, while it is operating in NEWUSER or TERMINAL Interface Mode.
- Select the COM PORT and BAUD RATE to use for the current Pacterm session (i.e., until you exit to DOS).
- Send commands from Pacterm to your TNC.
- Send data from Pacterm (i.e., from your computer) to your TNC and receive data from your TNC.
- VIEW, PRINT, and/or SAVE information sent from your TNC to your computer.
- End a session, either of two ways:
 - Disconnect and EXIT to DOS.
 - EXIT directly to DOS.

Other uses of Pacterm are as follows:

- SEND a file from your computer to your TNC, for transmission.
- Switch the TNC at any time into Command Mode, making it ready to accept commands instead of transmitting data.
- Control the flow of data between Pacterm and your TNC, as follows:
 - From Pacterm to your TNC: Switch between (1) ONLINE, with your input sent immediately or (2) OFFLINE, with input stored in a type-ahead buffer and sent when you go back ONLINE.
 - From your TNC to Pacterm: STOP (hold) or START the flow of data from your TNC to your computer.

Technical note: Also, as described briefly in this document, Pacterm can be used with KAM TNCs to operate in HF non-packet modes.

Quick Start

To get started right away using Pacterm to communicate with your TNC:

1. Copy the file PACTERM.COM from your “Kantronics Program and Information Disk” to your hard drive, using DOS or following directions on the disk.
2. Connect your TNC to COM1 or COM2 of your computer, using a standard RS-232C serial modem cable, and make sure the TNC is turned ON.
3. Use DOS to change to the drive and directory to which you copied Pacterm.
4. Start Pacterm by typing PACTERM and pressing the ENTER key.
5. When Pacterm starts, you will be on the MAIN Menu. Use the SETUP functions on the MAIN menu as needed to establish communication with your TNC. The BACKSPACE key will take you to the TERMINAL Screen. Follow the on-screen instructions and use the MAIN Menu and the TERMINAL Screen to control the session and communicate with the TNC.
6. If you get the “Pacterm Cannot Communicate” screen the first time you try to go to the TERMINAL Screen, be sure the TNC is turned ON and/or press the F7 key to switch the current COM port from COM2 to COM1. If neither of these works, review other possible problems (described on the screen) and keep trying until you establish communication.
7. The first time your TNC is used, it will run an AUTOBAUD routine to coordinate the TNC’s BAUD rate with the BAUD rate of the terminal communication software in use at the time — in this case, Pacterm. Follow the on-screen instructions, which include entering your CALLSIGN, and then proceed.

You may be able to get up and running without reading any more of this Pacterm documentation, but you will find much useful information below, including:

(1) detailed explanations of each function, (2) helpful hints, (3) cautions that

warn of possible problems, and (4) technical notes for those who are interested in knowing more about a particular topic.

Installing Pacterm

Installing Pacterm is a simple matter. You will copy the program file PACTERM.COM to your computer's hard drive or to a floppy disk. You will find the file PACTERM.COM on the floppy disk titled "Kantronics Program and Information: Disk 1," that is shipped with the TNC.

Caution: To reduce the chance of problems later, make a backup copy of this shipping disk and write-protect both the original and your backup copy.

Saving Pacterm on Your Hard Drive

You may copy Pacterm to your hard drive just by using DOS commands or by following the steps given on the "Kantronics Program and Information" disk.

Copying files from a floppy to your hard drive

You may install Pacterm on your hard drive by simply copying the Pacterm program file to the drive and directory or subdirectory of your choice, as follows:

1. Change to the main directory (e.g., C:\) or an existing subdirectory of your hard drive (e.g. C:\COMM),
 - + **Hint:** To create a new directory in which to save Pacterm, use the DOS **make directory** command. For example, if your hard drive is drive C and you want to create a new directory called PACTERM in which to store the program (also called Pacterm), first change to drive C (type and enter C:) and then type and enter **MD \PACTERM** — being sure to include the backslash. Then change to the new directory by using the **change directory** command: type and enter **CD \PACTERM** — again, be sure to include the backslash.
2. Put the "Kantronics Program and Information" disk in floppy Drive A (or B), and

3. Type **COPY A (or B):PACTERM.COM** and press the ENTER key. This will copy PACTERM.COM to your current directory (shown at your DOS prompt).

Guided Installation

Another way to install Pacterm on your hard drive is to use the *Kantronics Program and Information* disk to guide you through the steps, as follows:

1. Put the *Kantronics Program and Information* disk (or a backup) in a floppy drive (e.g., A or B) and, if you are not already there, change to the floppy drive where you put this disk (e.g., type and enter **A:** or **B:** as appropriate),
2. Type **TNC** and press the ENTER key, to start the TNC program, and use the on-screen menus to select **PACTERM**, then **INSTALL PACTERM**, and then follow the on-screen instructions,
3. Type and enter the drive to which you want Pacterm copied (e.g., **C**), which can be any drive (except the floppy drive with the *Kantronics Program and Information* disk it it) that has the space for it,
4. Next, type and enter the directory or subdirectory (e.g., **\PACTERM**) to which you want Pacterm (the program) copied. If you specify a directory or subdirectory that does not already exist, the installation program will create it and then copy PACTERM.COM there.
5. Check the on-screen confirmation of the installation and **EXIT** to DOS.

Saving Pacterm on a Floppy Disk

You may use the Pacterm program on the backup copy of the “Kantronics Program and Information: Disk 1” disk or on another floppy disk (a disk to which you have copied the file named “PACTERM.COM”). In this case, you do not need to do anything special to install it. Just follow the “Starting Pacterm” instructions given below.

Establishing Communication

For Pacterm to communicate with your TNC, these conditions must be met:

- The TNC is turned ON.
- The TNC is connected to your computer's COM1 or COM2 port and Pacterm is set to expect it on the COM port to which it is connected.
- The PC computer and the TNC are connected via a standard RS-232C serial modem cable, or at least by the 5-wire cabling described in the TNC documentation.
- The COM port is functioning properly (e.g., cable is plugged in securely).
- There are no other faults in the normal operations of the components or connections between them.

When you first try to communicate with the TNC, Pacterm checks for a signal from the current COM port that is consistent with a TNC. If it does *not* find such a signal, Pacterm presents the "Pacterm cannot communicate" screen shown below, for your use in establishing the connection.

```

KANTRONICS   PACTERM (Ver. 2.0) Terminal Communications
-----
=> Pacterm cannot communicate with device on the current SERIAL (COM) port
Current COM port = COM2 (Press F7 to try the other COM port: COM1 or COM2)
EXPLANATION: Pacterm needs to receive a "Clear To Send" (CTS) signal from
              the current COM port to communicate with your TNC.
NOTE: When Pacterm DOES get this signal, it cannot tell whether it is
      from your TNC or from another device (e.g., internal modem, mouse).

GETTING CONNECTED:
1. Is your TNC turned ON? If not, turn it ON now.
2. Is your TNC connected to the current COM port (i.e., COM2)?
   If NOT, Press the F7 key to change the current COM port.
3. Is your serial cable wired incorrectly? Press ESC to EXIT and check it.
4. To check for other problems with your COM port, press ESC to EXIT to DOS.
5. If Pacterm still cannot connect, press ESC and seek further assistance.

F7 = Select COM port: COM1 or COM2 (default)   ESC = EXIT to DOS

```

If you have further difficulty establishing or maintaining communications, see the trouble-shooting section at the end of this chapter for possible solutions.

Starting Pacterm

To start Pacterm, once you have connected your TNC to your computer:

1. Use DOS to go to the drive and directory where you have installed Pacterm. For example, if you copied Pacterm to "C:\COMM" by using the Install program, type "C:\COMM", then press the ENTER key and you will see the prompt "C:\COMM".
 - + **Hint:** If you are using Microsoft Windows 3.1 or above, you can use the Program Manager, File Manager, or click on the DOS icon in the Main Window to run Pacterm as a DOS program from within Windows. But do *not* run any other program at the same time as Pacterm, or you may lose data.
2. Type PACTERM and press the ENTER key.
 - + **Hint:** The drive and directory from which you call Pacterm does not need to be the same as that where the program is stored. From Pacterm's point of view, the current drive and directory (e.g., used for SAVING the Holding Buffer) is the drive and directory from which you start Pacterm. For example, suppose the program PACTERM.COM is in C:\COMM (i.e., drive C, directory COMM) and you are on directory SAVEBUFF on a disk in drive A (A:\SAVEBUFF). In this case, the DOS command C:\COMM\PACTERM will start Pacterm and the current drive and directory will be A:\SAVEBUFF.
3. The first screen you will see is the MAIN Menu screen. Use the SETUP functions as needed, then you are ready to go on to the Terminal Screen.
4. Press the BACKSPACE key on the MAIN Menu to go to the Terminal Screen and begin using Pacterm for communicating with your TNC.
5. If Pacterm cannot establish communication, it will assist by presenting a "Pacterm cannot communicate" screen (shown above), which describes steps you can take to establish communication. You may just need to turn on your TNC and/or press the F7 key to tell Pacterm to try communicating through COM1, instead of the default serial port, COM2. As soon as Pacterm can communicate, it gives you the MAIN Menu, so you can try again.

Coordinating Pacterm and Your TNC

Several TNC parameter values affect how Pacterm communicates with the TNC.

Coordinating BAUD Rates: The Autobaud Routine

The first time your TNC is used, it runs an AUTOBAUD routine to assure that the TNC baud rate is the same as that of Pacterm (or whatever communication software is in use at the time).

The TNC's AUTOBAUD routine works as follows:

1. AUTOBAUD sends and resends the message "PRESS (*) TO SET BAUD RATE" to Pacterm, at one baud rate after another. When the TNC's baud rate matches that of Pacterm, you can read this message in a window on your screen; if the two rates do not match, the message appears garbled.
2. Any time while this message is being sent, whether it is readable or garbled on your screen, enter the "*" character (SHIFT+8 key combination).
3. When the AUTOBAUD routine receives, the "*" character from the serial port, it uses that character to determine Pacterm's BAUD rate.
4. AUTOBAUD then sets the TNC's BAUD rate to match Pacterm's BAUD rate. The TNC's BAUD rate will be set to 9600 (Pacterm's default BAUD rate) unless Pacterm's BAUD rate was changed before running AUTOBAUD.

Technical note: *The TNC's BAUD rate is stored in the TNC as the value of the ABAUD parameter, so when you use the TNC later, it will start with that BAUD rate. This is made possible by an internal lithium battery supplied with the TNC. Later, you can change the TNC BAUD rate if you want, as long as you change Pacterm's BAUD rate to match the new TNC BAUD rate.*

5. Finally, AUTOBAUD: (1) sends a "sign-on" message and (2) asks for the user's CALLSIGN, which will also be stored in the TNC and used until changed. At this point, the user is ready to give commands to the TNC.

- + **Hint:** Do not confuse the TNC's baud rate for serial communication on the *computer* port with the TNC's 1200 baud rate for communicating using the *radio* port, which is connected by a custom-wired cabling to a transceiver.

Configuring the TNC for Use with Pacterm

There are several TNC settings in addition to ABAUD (baud rate) and MYCALL (CALLSIGN) that you may wish to change, especially if parameter values in your TNC have been changed from their default settings. Even if you do not want to change anything now, knowing about these parameters and knowing how to reconfigure your TNC, gives you more control in using it with Pacterm.

Required TNC Parameter Settings

To work with Pacterm, the following TNC parameter settings are needed:

- COMMAND = \$03 (CTRL+C) (default = \$03, so unless this has been changed, you do not need to do anything).
- + **Hint:** Pacterm has a fixed code that it sends for **COMMAND** and it is the same as the TNC default value (HEX \$03, which is **CTRL+C** from the user's point of view). That is, Pacterm assumes the TNC **COMMAND** parameter is set to its default value; if it is not, Pacterm commands that send **CTRL+C** codes to the TNC will not work correctly.
- Each of the following TNC parameters needs to be set to its default value, shown below, if it has been changed to a non-default value:
 - CANLINE default = CTRL+X (HEX \$18)
 - CANPAC default = CTRL+Y (HEX \$19)
 - PASS default = CTRL+V (HEX \$16)

Optional Parameter Settings

The following TNC parameters are generally used with their default settings when running Pacterm, but you may wish to change them. If they have been set to non-default values, you may wish to change them back.

- ECHO = ON (default)
- FLOW = ON (default)

***Technical note:** Usually, ECHO and FLOW go together, both ON or both OFF. When using software that supports split screen displays, for example, set both ECHO and FLOW to OFF.*

- XFLOW = ON (default)

***Technical note:** XFLOW controls whether or not software flow control is ON. If XFLOW is set to OFF, the following parameters should also be set to 0 (zero): XON, XOFF, START, and STOP.*

- FILTER = OFF (default)
- 8BITCONV = ON (default)

- + **Hint:** Also, the **MONITOR** parameter may be ON or OFF (default = ON). You may have Monitor ON while using Pacterm. But to prevent a build-up of data in an internal buffer in the TNC, you should turn Monitor OFF when exiting Pacterm **and** leave the TNC ON. This is because when the TNC's receive buffer is full, your station will give a **BUSY** signal to other stations that try to connect.

Pacterm Screens

Pacterm has two screens for your use in working with your TNC:

- A MAIN Menu Screen, for setting up the communication, and
- A TERMINAL Screen, for sending commands and data to your TNC, viewing data sent to Pacterm by your TNC, and using the functions described on the MAIN Menu (except SETUP functions and ESC).

The MAIN Menu Screen

As shown below, the MAIN Menu screen shows all the functions available in Pacterm and serves as a “Help” screen as well.

```

KANTRONICS    PACTERM (Ver. 2.0)  Terminal Communications    MAIN MENU
-----
Current SETUP: TNC USE = Packet,          SERIAL PORT = COM2, BAUD RATE = 9600

NOTE: Going to TERMINAL Mode when the current SERIAL (COM) PORT is
not connected to a TNC may require restarting your computer.

Press BACKSPACE to go to TERMINAL Screen          ESC = EXIT to DOS

SETUP (and remain on the MAIN MENU)-----
F3 = Select TNC USE: Packet (default) or HF Non-Packet
F7 = Select SERIAL PORT: COM1 or COM2 (default)
F8 = Select BAUD RATE: 300, 600, 1200, 2400, 4800, or 9600 (default)
CONTROL THE FLOW OF DATA BETWEEN PACTERM AND TNC -----
F5 = PACTERM -> TNC: OFFLINE/ONLINE (i.e.,type ahead/immediate transmit)
F6 = TNC -> PACTERM: STOP/START (RE: OK for TNC to send data to Pacterm)
OUTPUT CONTROL -----
ALI+P = Printer: ON/OFF
ALI+B = Holding Buffer: OPEN/CLOSE
ALI+C = Holding Buffer: CLEAR
F2 = Holding Buffer: SAVE & CLEAR
ALI+F = File: SEND to TNC
EXIT -----
F9 = Go to TNC "Command" mode
F10 = Disconnect and EXIT to DOS

```

Each MAIN Menu function is described in detail later in this manual.

To go to the TERMINAL Screen from the MAIN Menu, press the BACKSPACE key or use any MAIN Menu function other than SETUP functions, F10, or ESC.

The Terminal Screen

As shown below (in an example showing Pacterm connected to a KPC-3), the Terminal Screen is in three parts, a viewing area, an input area, and a status line:

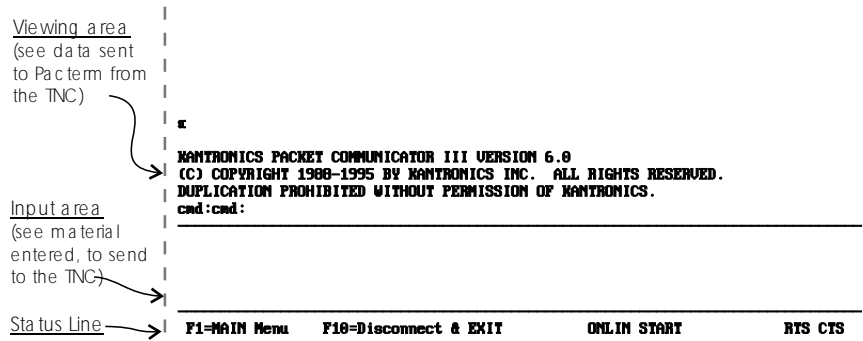

The Status Line

The Status Line gives the following information, from left to right on the line:

- Reminders of how to get to the MAIN Menu and how to EXIT to DOS.
- The current status of Flow Control Functions:
 - Shows whether the user has set Pacterm to send data immediately to the TNC (ONLIN) or to hold data to send it later (OFLIN).
 - Shows whether the user has set Pacterm to request the TNC to send data (START) or *not* to send data (STOP) .
- The current status of Output Control Functions:
 - If the PRINT request is ON, PRINT is shown on the Status Line.
 - If the Holding Buffer is OPEN, BUFF is shown on the Status Line.
- The current status of Hardware Control signals:
 - While Pacterm permits the TNC to send it data, RTS is shown.
 - While the TNC permits Pacterm to send it data, CTS is shown.

To go from the TERMINAL Screen to the MAIN Menu, press the F1 key.

Pacterm Commands: Overview

The following sections provide detailed specifications, helpful hints and technical information on Pacterm commands. You may refer to this material now or just start using the program and come back here later if you need more information.

On-Screen Help

The MAIN Menu screen and Terminal Screen have enough information so you can use them as a guide to the commands available.

From MAIN Menu, BACKSPACE = Go to Terminal Screen

Pressing BACKSPACE to go to the Terminal Screen is the usual first step in a session, once your COM port and BAUD rate are set up as you need.

MAIN Menu keys (except those used for SETUP or for EXIT to DOS) can also be used to go to the Terminal Screen.

From Terminal Screen, F1 = Go to MAIN Menu

After you SETUP Pacterm and begin using the Terminal Screen, you will never need to return to the MAIN Menu, except to change SETUP values (COM port or BAUD rate) for the current session.

With the following exceptions, all commands that work on the MAIN Menu will also work from the Terminal Screen:

- SETUP commands only work on the MAIN Menu.
- ESC and CTRL+C are interpreted as data in TERMINAL MODE, so use them as data, not as ways to EXIT to DOS.

+ **Hint:** To EXIT Pacterm from the Terminal Screen, use F10, or go to the MAIN Menu and use ESC or CTRL+C from there.

Commands: Setup, Using the MAIN Menu

Pacterm needs to know a few things in order to communicate with your TNC:

1. What mode of communication will you be using: packet or HF- Non-Packet. If you are using a TNC (e.g. KPC-3 Plus), then you'll be using packet. Pacterm accommodates non-packet modes too for multi-mode Kantronics TNCs (e.g. KAM Plus).
 2. What COM port is going to be connected to the TNC? The default "current COM PORT" is COM2, but you can switch to COM1.
 3. What BAUD rate should Pacterm use to send data to the TNC? The default is 9600 BAUD, but you can select any of the following BAUD rates: 300, 600, 1200, 2400, 4800, and 9600.
- + **Hint:** Pacterm begins each session with the default settings for COM port (COM2) and BAUD rate (9600), so if you are using non-default setting(s), you will need to use the relevant SETUP function(s) to start each session.

F3 = Select TNC Use (Default = Packet)

Pressing F3 switches back and forth between two uses of your TNC: with Packet communication (default) or with HF Non-Packet communication. The current setting for this is shown on the MAIN Menu screen.

TNC users should always have Packet selected. Kantronics' KAMs can operate using either Packet or HF Non-Packet communication. Several functions work differently in HF Non-Packet, so you should not select HF Non-Packet communication unless that is what you want to do.

- + **Hint:** If you accidentally press the F3 key and switch uses of your TNC, you will know right away because: (1) the display of the current TNC use will change from Packet to HF Non-Packet, and (2) a box will appear in the lower right of the screen, showing additional functions that are for use with HF Non-Packet communication instead of Packet communication. To switch back from HF Non-Packet to Packet communication, simply press F3 again.

F7 = Select SERIAL PORT (Default = COM2)

The TNC can operate with any COM port on your computer, but Pacterm can only be used with COM1 or COM2.

Pressing F7 switches the current COM port from COM2 to COM1, or back. Pacterm's default COM PORT is COM2, so you do not need to do anything if you have your TNC connected to COM2.

If you have your TNC on COM1 rather than COM2, you will need to press the F7 key each time you start Pacterm. Just press F7 on the MAIN Menu before pressing BACKSPACE to go to the Terminal Screen.

- + **Hint:** You could also use F7 to switch between two different TNC's, one connected to each COM port.

F8 = Select BAUD RATE (Default = 9600)

Pacterm can send and receive data through the current COM port at any of the following BAUD rates: 300, 600, 1200, 2400, 4800, 9600 (default).

***Technical note:** At these levels, baud rate is essentially the same as bits-per-second.*

Press F8 to step through the available baud rates. Pacterm's current BAUD rate is shown on the MAIN Menu.

Since data flows back and forth between Pacterm and your TNC, both need to be using the same BAUD rate for the communication to work. Pacterm always starts a session at 9600 BAUD. If your TNC is also set for 9600 BAUD, you will not have to change the setting.

- + **Hint:** If data sent from the TNC is garbled in the Viewing area of Pacterm's Terminal Screen, this may be due to a mismatch between the Pacterm and the TNC BAUD rate. One way to coordinate them is to use F8 to step through various BAUD rates for Pacterm, until incoming data is readable. Of course, this may mean settling for a common BAUD rate that is less than optimal. Another way to fix the mismatch is to change the TNC's ABAUD parameter to match Pacterm's current BAUD rate. See the TNC documentation on the ABAUD command for details on how to do this.

Commands: Controlling the Flow of Data

Data are ordinarily sent immediately from Pacterm to the TNC, and from the TNC to Pacterm, but you may halt the flow of data in either direction.

Technical note: To avoid losing data, Pacterm and the TNC each need to know when they have “permission” to send data to the other. Pacterm and the TNC achieve this coordination using **hardware flow control** signals on the RS-232C cable connecting the two devices: (1) the TNC changes the status of the CTS (clear to send) signal on one wire in the cable to tell Pacterm whether it is OK or NOT OK to send it data, and (2) Pacterm changes the status of the RTS (request to send) signal on another wire in the cable to tell the TNC whether it is OK or NOT OK for the TNC to send data to Pacterm. The current status of each hardware control signal is shown on the right end of the status line (RTS is shown if RTS is ON; CTS is shown if CTS is ON)

F5 = Pacterm to TNC: Offline or Online (Default)

Pressing F5 (from either the MAIN Menu or the Terminal Screen) switches between two options controlling when data are sent from Pacterm to the TNC:

1. ONLINE = immediate transmission of data to the TNC as you enter it from the computer (default setting), and
2. OFFLINE = type ahead, which orders Pacterm to stop the immediate transmission of data and save the data in a transmission buffer, also called a type-ahead buffer, for transmission to the TNC when you switch back ONLINE.

Caution: Don't go OFFLINE for long. Pacterm's type-ahead buffer (transmission buffer) holds a maximum of 1,024 characters, after which old data will be discarded to make room for new data (i.e., it is a “first-in first-out” buffer)

The status line on the Terminal Screen shows either ONLIN or OFLIN.

F6 = TNC to Pacterm: STOP or START (Default)

Pressing F6 (from either the MAIN Menu or the Terminal Screen) switches between the following two options for data-flow from the TNC to Pacterm:

1. **START** = Request that data be sent from the TNC to Pacterm, beginning with any data previously held in the TNC while data-flow from the TNC was STOPPED.
 2. **STOP** = Do not send data from the TNC to Pacterm; instead, hold it for sending when data-flow from the TNC is enabled (START).
- + **Hint:** While the TNC is STOPPED from sending to Pacterm, data are saved in the TNC in a temporary buffer, until the buffer is full. When this buffer is full, your station will give a **BUSY** signal to other stations that try to connect.

The status of this command (START or STOP) is shown on the Status Line.

***Technical note:** START is a request for the TNC to send any new data to Pacterm. Before new data will actually be sent to Pacterm, however, Pacterm must be able to receive material (RTS is ON), as indicated by RTS shown on the Status Line. While it is SAVING the contents of the Holding Buffer, for example, Pacterm turns RTS OFF automatically, so new material from the TNC will not be lost during the saving operation.*

Commands: Output Control

Pacterm provides the following output controls:

- **PRINT** data as it is shown in the Viewing area of the Terminal Screen.
- **SAVE** data shown in the Viewing area of the Terminal Screen in a Holding Buffer, whose contents can later be saved as a file.
- **SEND** a copy of a file to the TNC.

ALT+P = Printer: ON or OFF (Default)

This controls whether or not new material appearing in the Viewing section (top) of the TERMINAL Screen will also be sent to your printer. Pressing the ALT+P key combination from either the MAIN Menu or the Terminal Screen switches PRINT from OFF to ON and from ON to OFF.

- + **Hint:** If you request printing and your printer is not turned on, is out of paper, or is otherwise unavailable, Pacterm will let you know, so you can correct the problem and try again.

The word PRINT appears on the Status Line when the Print request is ON.

Pacterm assumes that your printer is (1) a generic dot matrix text printer, such as an Epson MX, which operates on a line by line basis, responding to carriage returns and line feeds, and (2) connected to your computer's LPT1 port.

- + **Hint:** If your printer (e.g., some laser printers) cannot be configured to operate as Pacterm requires, you may get print-outs by copying material to the Holding Buffer, saving it as a file, then using any text editor or word processor to bring in the (ASCII) file and print it.

Caution: Using ALT+P to turn PRINT OFF while printing may cause errors.
--

ALT+B = Holding Buffer: OPEN or CLOSE (Default)

This command OPENS and CLOSES Pacterm's Holding Buffer, which can be used to store and later save up to 45K of data sent from the TNC to Pacterm.

To OPEN the Holding Buffer, press the ALT+B key combination; to CLOSE it, press the ALT+B key combination again. You may OPEN and CLOSE the buffer as you wish, until it is full, to "grab" the parts of a session that you may want to save to a file.

When the Holding Buffer is OPEN, data sent to Pacterm and appearing in the Viewing area of the Terminal Screen will be added to whatever has already been stored in the Holding Buffer. While the Holding Buffer is CLOSED no new data can be added, but what is already stored there stays until you clear it, save it, or exit Pacterm.

- + **Hint:** When the Holding Buffer is OPEN but full, Pacterm will automatically CLOSE it if there is an attempt to add any more data to it. This means that once it is full, the Holding Buffer will not be able to accept any more data during the current session until it is cleared or saved.

When the Holding Buffer is OPEN, the term BUFF appears on the Status Line of the Terminal Screen.

ALT+C = Holding Buffer: CLEAR

Press the ALT+C key combination to CLEAR (delete) the current contents of the Holding Buffer, whether it is currently open or closed.

Caution: This command takes effect immediately and it cannot be undone, so be sure you want to CLEAR the Holding Buffer before you use this command.

F2 = Holding Buffer: SAVE and CLEAR

Press F2 to SAVE the current contents of the Holding Buffer to a file in the current directory (or to the current directory of a designated drive, if you include a drive name with the file) and then automatically CLEAR the Holding Buffer.

You will be asked to supply a name for the file, using the standard DOS file name conventions, and press ENTER to initiate the SAVE operation.

You may also include a drive name, along with the file name, to save the file in the current directory on a drive other than the current drive. The drive name is included in the 14 characters available for the name (e.g., add "C:" to the beginning of the file name to store the file in the current directory of drive C).

- + **Hint:** Give the file name fairly promptly (e.g., within a minute or less). This is because as soon as you ask to SAVE the Holding Buffer contents, Pacterm will automatically STOP the flow of data from the TNC (turn RTS OFF), so you can enter a file name and SAVE the current contents of the Holding Buffer without losing any data from the TNC. During this time, new data are stored in the TNC's temporary buffer, and when this buffer is full the TNC will not accept further incoming data. After the Holding Buffer has been saved, Pacterm will automatically enable the flow of data from the TNC (RTS ON, unless Pacterm's F6 control is set to STOP) and the TNC will send the contents of its temporary buffer to Pacterm before sending new data.

If you enter an invalid file name, or if the Holding Buffer is empty, Pacterm will notify you so you can return to the Terminal Screen.

Caution: If the drive where you try to SAVE the Holding Buffer contents does not have enough space available to save the file, or if the drive door is open, you will get the standard DOS message: "Not ready reading drive (n): Abort, Retry, Fail?" If you can fix the problem (e.g., shut the door or insert a disk with enough space, if you are saving to a floppy drive), do so, type R (for Retry) and press the Enter key. To withdraw the SAVE request, type F (for Fail) and press the Enter key. If you type A (for Abort) and press the Enter key, you will EXIT to DOS, which means the Holding Buffer will be cleared without being saved.

Caution: If you enter a valid DOS file name, Pacterm will use it without checking to see if you already have a file by that name in the current directory (or in the current directory of a designated drive, if you include a drive name with the file). Be careful not to use a file name already in use, unless you want to write the new file in place of the old one.

Two ways to Save Holding Buffer Data

There are two ways to save the current data:

- **Binary file:** To save the data without making any changes to it (e.g., to save a downloaded binary file), give the extension "BIN", for "binary," as part of the file name.

- Text file: If the file does not have the BIN extension, Pacterm:
(1) removes all control characters except those for carriage returns and tabs, (2) adds line-feeds to carriage returns, so text will flow from line to line rather than overwriting the same line again and again with each carriage return, and (3) adds additional carriage returns and line feed characters where needed to force the material to “wrap” appropriately when it is displayed on a screen (after 75 or 80 characters, depending on whether or not there is a space character at the beginning of a given line). Note that since the backspace control character, used to backup and overwrite typing errors before sending data, will be filtered out, both original and corrected characters will remain in the data that are saved.

Technical note: In both cases, Pacterm will add an “End of File” (EOF) code (CTRL+Z) at the end of the data from the Holding Buffer.

ALT+F = Send a File to Your TNC

You can use Pacterm to send a file from your computer to your TNC, which is then responsible for sending it on to your transceiver for transmission:

1. Use Pacterm to put your TNC in either Conversation Mode or Transparent Mode connection with another station. In Conversation Mode, control characters are interpreted as commands rather than as data. If you are sending a text file for transmission by your TNC, you may wish to have the TNC in Conversation Mode. If you want all control characters passed through as data, use Transparent Mode. Do not have your TNC in Command Mode, since it would then interpret data being sent to it by Pacterm as commands.
 2. After setting up your TNC to handle the file it is going to receive from Pacterm, press the ALT+F key combination to start the SEND file operation.
 3. Pacterm will put a small square marker in the data-input area of the Terminal Screen and wait for you to enter a DOS file name. Type the file name. Do not include any blanks before or after the file name.
- + **Hint:** If the file is in the current directory on a drive other than the current drive, include the drive name (e.g., C:) before the file name.

4. Press the ALT+F key combination again to ENTER the name. Pacterm will respond by (1) putting another small square marker on the screen right after the file name, (2) locating the file, and (3) sending a copy of it to the TNC.

Caution: If you give a file name that Pacterm cannot find, that is illegal, or that is bounded by any blanks, Pacterm will not respond to the second ALT+F command, so nothing will happen. Try again, starting with Step 2.

5. If your TNC is in Conversation Mode (but not if it is in Transparent Mode) and it is set to ECHO, data will be echoed to the Terminal Screen.

Caution: Sending continues until Pacterm finds an end-of-file code. If the file does not have an EOF code (CTRL+Z), some or all of the file will be sent *and resent* until you EXIT to DOS to end the current session. To send such a file successfully, add an EOF code (e.g., by using an appropriate word processor).

Commands: Exiting

The following *exit* commands are available in Pacterm:

F9 = Switch Your TNC to Command Mode

From either the MAIN Menu Screen or the Terminal Screen, press the F9 key to switch your TNC from Conversation Mode or Transparent Mode communication to Command Mode (for the NEWUSER or TERMINAL Interface Mode, whichever your TNC is in at the time). Once in Command Mode, the TNC will interpret data from Pacterm as being commands to carry out, not as data to transmit.

Technical note: *Pacterm forces this switch by sending the TNC a specially timed sequence of three CTRL+Cs (see TNC documentation for details).*

When you use F9 to exit from Conversation or Transparent Mode to the Command Mode, the “cmd:” prompt will be appear in the viewing area of the Terminal Screen. If you are already in Command Mode, using F9 has no effect.

F10 = Disconnect and EXIT to DOS

From either the MAIN Menu Screen or the Terminal Screen, press F10 to disconnect from a current connection that may have been established by the TNC, EXIT Pacterm and go to DOS.

Pressing F10 sends the command sequence “CTRL+C, CTRL+C, CTRL+C, D” to the TNC before exiting to DOS. The sequence of three CTRL+Cs in quick succession changes the TNC to Command Mode if it was not already in Command Mode, and the D is a short form of the DISCONNECT command.

Caution: If there is no connection at the time, the TNC will report this fact, but you will not see this report at the time, since you will EXIT Pacterm immediately. You may see this message (“Can’t disconnect...”) when you start Pacterm again, since it will have been stored in the TNC’s temporary buffer, waiting to be sent at the beginning of a new Pacterm session.

- + **Hint:** If your TNC is turned OFF when you press F10, your computer may freeze up when these commands are sent by Pacterm. Try turning the TNC back ON and using F10 again to EXIT. If there is no response, just reboot your computer and start another Pacterm session.

ESC or CTRL+C (on Main Menu Only) = EXIT to DOS

From the MAIN Menu, you can EXIT directly to DOS by pressing the ESC key or by pressing the CTRL+C key combination.

When you are on the Terminal Screen, you *cannot* EXIT to DOS by pressing ESC or CTRL+C. This is because at this time these are legal characters that can be sent to the TNC, so they will just be added to the data stream. In Transparent mode, each of these control characters will display as a graphic character in the data shown on the Terminal Screen.

- + **Hint:** From the Terminal Screen, you may press F10 to Disconnect and EXIT to DOS or use F1 to go to the MAIN Menu, from where you can use ESC, CTRL+C, or F10, to EXIT to DOS.

HF Non-Packet Functions (For KAMs Only)

This section is not relevant to TNC users. It is included as part of a full description of Pacterm and as brief documentation for users of Kantronics' KAM TNCs with the following HF non-packet modes:

- RTTY
- ASCII
- AMTOR
- PACTOR
- G-TOR
- CW

As noted above, pressing F3 switches Pacterm between use with Packet and use with HF Non-Packet.

- + **Hint:** When Pacterm is set to work with HF non-packet modes of communication, you can send a CTRL+C code to the TNC either by using the appropriate Pacterm function or by entering the CTRL+C key sequence from the keyboard.

Commands that Work Differently in HF Non-Packet Mode

When Pacterm is in HF non-packet mode, the following commands have an "X" added to the string of characters they send to the TNC:

- F9 = Go to "Command Mode."
- + **Hint:** To change from one HF Non-Packet mode to another, you need to return to the TNC's Command Mode, so your TNC will be able to accept the command for the next HF non-packet mode. You can do this without using F3 to switch to Packet mode, if you are just switching from one HF non-packet mode to another. If you do want to switch to Packet use of your TNC, press F9 to go to Command Mode, then F3 to switch to Packet use of your TNC.
- F10 = Disconnect (Break Link) and Exit to DOS.

Additional Commands for HF Non-Packet

The commands listed below are only available during HF Non-Packet use of the TNC (and only then are they shown on the Main Menu screen, in a box in the lower right of the screen).

ALT+T (transmit) = Exit Type-ahead

This command can be used with all the HF Non-Packet modes listed above.

ALT+T sends a CTRL+C T CTRL+M sequence to the TNC. This causes the TNC to key the radio and transmit the data in the TNC's buffer. And if the F5 command had been used to put Pacterm in the type-ahead mode (offline), the status line will change to show Pacterm as online (ONLIN).

ALT+R (receive) = Return to Type-ahead

This command can be used with all the HF Non-Packet modes listed above.

ALT+R sends a CTRL+C R sequence to the TNC. This will immediately return the TNC to the receive mode, even if there is still data in its transmit buffer. Data in the TNC's transmit buffer will be saved for transmission later.

- + **Hint:** See ALT+E if you want to transmit all data in the TNC and then switch to receive mode.

ALT+E = Return to Receive

This command can be used with all the HF Non-Packet modes listed above.

ALT+E sends a CTRL+C E sequence to the TNC. This will allow the data in the TNC transmit buffer to be sent and then return the TNC to receive mode.

- + **Hint:** Used ALT+R when you want to hold the data in the TNC transmit buffer and return the TNC to receive mode.

ALT+H = Shift Tone Pair Frequencies

This command can be used with the following HF Non-Packet modes: RTTY, ASCII, and AMTOR.

ALT+H sends a CTRL+C S sequence to the TNC. This command changes shifts in RTTY, ASCII, and AMTOR modes.

ALT+I = Invert Received Signal (rtty/ascii)

This command can be used with the following HF Non-Packet modes: RTTY, ASCII, and AMTOR.

ALT+I sends a CTRL+C I sequence to the TNC. This command inverts the received signal in RTTY, ASCII and AMTOR modes.

ALT+S n = Speed Change

This command can be used with the following HF Non-Packet modes: RTTY, ASCII, and CW.

ALT+S **n** sends a CTRL+C **n** sequence to the TNC, where **n** is a number from 0 to 9. This command lets you change the speed at which you will transmit in RTTY, ASCII or CW modes.

In RTTY or ASCII mode, **n** selects the **n**th item on the TNC's list of 9 pre-programmed speeds. Use the value of **n** = 0 to change to the current value of RBAUD or ASCBAUD, which may or may not be set to the default value (default values are: RBAUD = 45, ASCBAUD = 110).

In CW mode, ALT+S **n** sets the transmit speed to $5 * n$ words-per-minute (e.g., ALT+S 3 = $5 * 3 = 15$ words-per-minute). In CW mode, use **n** = 0 to set the transmit speed to 50 words-per-minute (0 is interpreted as = 10, yielding $5 * 10 = 50$ words-per-minute).

Trouble-Shooting Difficulties in Communicating

If you are having difficulty establishing and maintaining communication between Pacterm and your TNC, here are some points to consider in addition to those covered on the “Pacterm Cannot Communicate” screen.

Problem: Go to Terminal Screen, but Nothing Happens

One possibility is that the current COM port does have a device on it, but it is not a TNC. It might be a mouse or an internal phone modem, for example. To see if it is a mouse, go to the TERMINAL Screen, start moving your mouse and see if sequences of characters appear as you move the mouse. If so, change the COM port setting in Pacterm and try again.

Problem: Your Computer Freezes Up

When Pacterm gets the go-ahead signal for communicating, it will act on the assumption that the signal is from your TNC. There is no way Pacterm can verify that the signal is actually coming from your TNC and not from another device on the current COM port (e.g., a mouse, or an internal phone modem). So if the device on the current COM port is not a TNC, Pacterm will be running under a misunderstanding and, in this case, your computer may “freeze-up,” requiring you to turn it off, re-start it, and take steps to correct the problem before running Pacterm again.

Problem: You Are Getting Bad or Intermittent Data

Many PC compatible computers are designed with a built-in potential conflict that may cause a problem: Both COM2 and COM4 (and both COM1 and COM3) may use the same interrupt (IRQ) mechanism to get the attention of the computer. This means that if devices on both COM2 and COM4 (or both COM1 and COM3) are sending signals to the computer at the same time, this can cause problems for programs, such as Pacterm, that use either COM port. If you are getting bad data, check to see if you have another device that might be getting confused with your TNC (on COM4 if your TNC is on COM2; COM3 if your TNC is on COM1) and make it inactive or remove it while using Pacterm with your TNC.

Problem: Your TNC Stops Behaving Normally

Pacterm is intended for use with a TNC in NEWUSER or TERMINAL Interface Mode (or, less often, in BBS or GPS Interface Mode), but it may receive data from the TNC in any Interface Mode. Non-response, garbled data, or partially garbled data may indicate the TNC has been switched to HOST or KISS mode and needs to be switched back to NEWUSER or TERMINAL. See the TNC documentation for instructions on how to determine what Interface Mode your TNC is in currently and how to change it to the Interface Mode you want (NEWUSER or TERMINAL).

Getting Started

This chapter gives you important information and examples to get you started using your packet radio station.

- + This chapter assumes you are using radio port 1 of the TNC to get started. All the examples in this chapter work just the same if you are using port 2, but at the baud rate in effect for port 2 instead of the port 1 baud rate. See the Command Reference for (1) instructions on using “multi-port” commands that operate with port 1 and port 2 and (2) instructions for operating each multi-port command.

We assume you have installed your station and familiarized yourself with the use of Pacterm with your KPC-9612 Plus, as covered in the chapters on “Installing your KPC-9612 Plus” and “Pacterm.”

Hint: If you are familiar with other communication software, you may use it instead of Pacterm. In this case, you need to be aware that Kantronics’ documentation and support services assume the use of Pacterm, at least for getting started. If you have not yet installed your station, including Pacterm communication software, and learned how to use Pacterm, we suggest that you do so before continuing with this chapter.

Material covered here includes diagrams, explanations, and mini-tutorials on:

- the front panel of the KPC-9612 Plus,
- beginning a session,
- giving commands and transmitting data,
- the 22 NEWUSER commands that you will be using most of the time,
- using selected NEWUSER commands,
- using the Personal Bulletin Board System that is in your KPC-9612 Plus,
- monitoring transmissions from nearby packet radio stations, and
- connecting to another station and initiating a conversation.

The Front Panel of the KPC-9612 Plus

The following diagram shows the controls and indicators on the front of your KPC-9612 Plus, as well as a brief explanation of each:

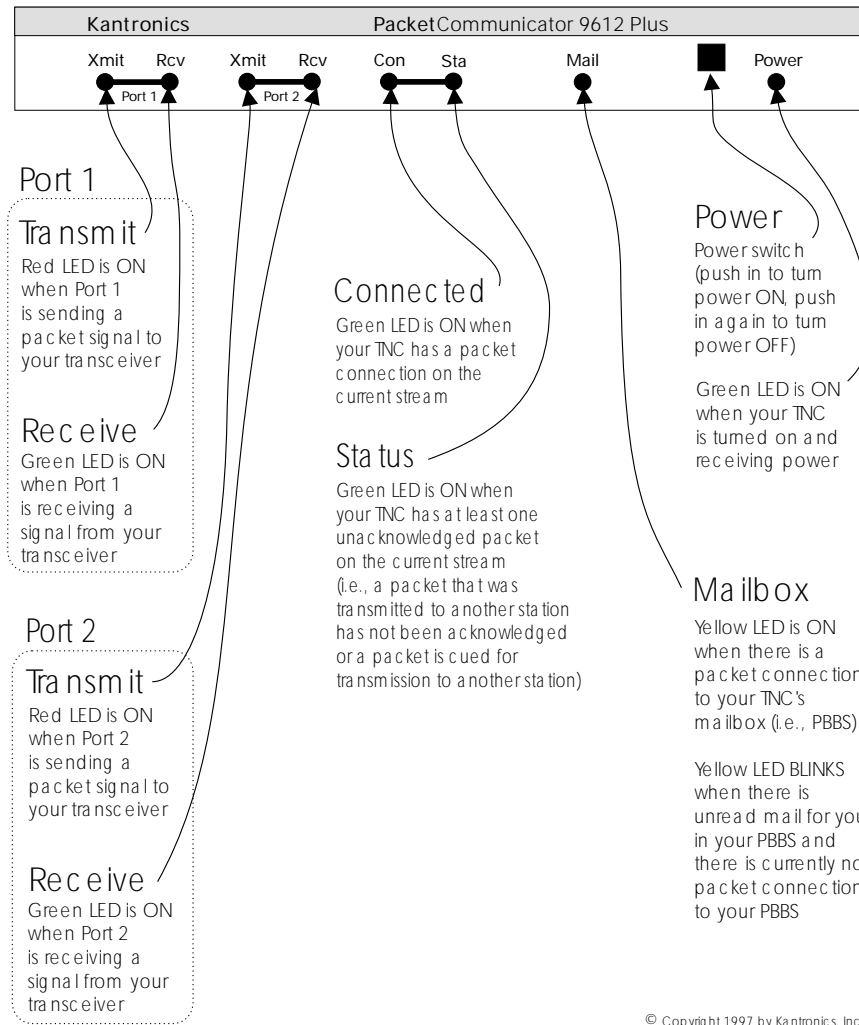

Beginning a Session

The steps involved in starting a session are covered in the “Pacterm” chapter, so they do not need to be repeated here.

Recall that you need to turn on your KPC-9612 Plus and start Pacterm (which runs in your computer and provides you with a way to communicate with the KPC-9612 Plus).

Once your initial setup is completed (including giving a CALLSIGN to your KPC-9612 Plus and setting other parameters as needed), the first thing you will see each time you start a new session is a sign-on message from the KPC-9612 Plus (sent to Pacterm and displayed on your computer screen) such as the following:

```
KANTRONICS PACKET CONTROLLER 9612 PLUS VERSION 8.1
(C) COPYRIGHT 1988-1997 BY KANTRONICS INC. ALL RIGHTS RESERVED.
DUPLICATION PROHIBITED WITHOUT PERMISSION OF KANTRONICS.
cmd:
```

The last line of this message (“cmd:”) is the KPC-9612 Plus’s report that it is now in “Command” mode, which means that it is now expecting information from Pacterm to be commands for it (the KPC-9612 Plus) to interpret and carry out.

Before learning about the specific commands you can give the KPC-9612 Plus, it is important to keep in mind the difference between giving the KPC-9612 Plus commands and giving the KPC-9612 Plus data that is to be transmitted.

Giving Commands and Transmitting Data

The KPC-9612 Plus will react to data received from Pacterm (or any other source) either as a command to follow or as information to transmit.

Command Mode

When in the “COMMAND” mode of communication, the KPC-9612 Plus will interpret data received from Pacterm (or any other source) as being a command to process, not as data to transmit. To instruct your KPC-9612 Plus to connect, to disconnect, or to change any of the operating parameters in the KPC-9612 Plus you must be in the COMMAND mode.

- + When placed in COMMAND mode (and ready to receive the next command) the KPC-9612 sends a “cmd:” prompt for display on the computer’s screen.

Converse (Conversation) Mode

When in “CONVERS” (conversation) mode, the KPC-9612 will interpret data received from Pacterm (or any other source) as data to transmit. In “CONVERS” mode, the KPC-9612 Plus interprets most characters as information to be transmitted, while interpreting certain pre-defined characters (which the user can change) as control characters rather than as data to be sent. For example, a “back-space” character causes a backspace and is not transmitted.

- + The KPC-9612 Plus will automatically switch to the CONVERS mode for you when you connect to someone or when someone connects to you and will return to the COMMAND mode when a disconnect occurs. When you are in COMMAND mode, you may switch to CONVERS mode just by giving the command **K** (or CONVERS). If you are in the CONVERS mode and want to force your KPC-9612 Plus back to the COMMAND mode, you type a <Ctrl+C>.

TRANS (Transparent) Mode

A second way to transmit data is to instruct the KPC-9612 Plus to ignore the “control characters” (e.g., “backspace”) and just transmit every character as data. This is called the “TRANS” (transparent) mode of communication. For example, if data received by the KPC-9612 Plus for transmission in TRANS mode includes “backspace” characters (i.e., characters that would cause a backspace in CONVERS mode), the KPC-9612 Plus will transmit the backspace characters as part of the data.

- + Before you can switch to TRANS mode, you need to set INTFACE to TERMINAL instead of NEWUSER. (This is because, as described in the next section, the TRANS command is not a NEWUSER command.) To get out of TRANS mode and back to COMMAND mode, enter “<Ctrl+C> three times, with a pause of less than one second between each entry.

TNC Commands

You have a choice of whether to have your KPC-9612 Plus prepared to deal with a small set of (22) NEWUSER commands (which is the default setting) or with the full set of over 130 commands it is capable of carrying out.

- + Note: To switch to the full command set of the KPC-9612 Plus, get in COMMAND Mode (<Ctrl+C> or press F9 in Pacterm) and give the command INTFACE TERMINAL. To switch back, give the command INTFACE NEWUSER.

NEWUSER Commands

The following diagram shows all the NEWUSER commands and summarizes each command.

Kantronics NEWUSER Commands

NEWUSER commands are a subset of the full TERMINAL command set. NEWUSER commands are all you need for basic, beginner operations of your packet radio station. These commands are explained in the **Command Reference** section of the manual.

Select the current interface mode

INTERFACE: Set the current interface mode to NEWUSER, TERMINAL, BBS, HOST, KISS, XKISS, GPS or MODEM. Default is NEWUSER, which makes available just the basic commands listed here.

Get help and other information about your TNC

HELP: List all available commands or a brief description of a specified command.
DISPLAY: Show current values for all parameters or for a specified group of parameters.
VERSION: Show the version number of the EPROM (firmware) installed in your TNC.

Configure your TNC

RESET: Restart the modem -- equivalent to turning your TNC OFF, then ON again ("soft reset").
MYCALL: Change your TNC's callsign.

DAYTIME: Set your TNC's software and hardware clocks.
TXDELAY: Set the transmitter key-up delay (default is 300 ms).
DWAIT: Time delay imposed to insure that digipeaters have priority access to the radio frequency.

Configure your personal mailbox (PBBS)

MYPBBS: Change the callsign of your PBBS.
PBBS: Change the size of your PBBS (i.e., RAM used).

Define your TNC's use of characters sent to it from your computer

ECHO: Display characters you type (default is ON, for use with full duplex communication programs).
BKONDEL: Select the effect of entering a "delete" (i.e., erase the previous character or display a "\").
DELETE: Change which key your TNC will interpret as "delete" (default is backspace key).

Display communication activity

MONITOR: Display packets from other stations (default is ON).
STATUS: Display current I/O stream and link status of other connected streams.
MHEARD: Display a list of stations recently heard by your TNC.

Session control

CONNECT: Start a session (i.e., connect to a station) and automatically switch to CONVERS Mode.
DISCONNE: End a session (i.e., disconnect from a station).
UNPROTO: Set a destination and digipeater path for unproto packet transmissions.

Switch from giving your TNC commands to using it to send data

CONVERS: Switch from COMMAND communication mode to CONVERS (i.e., conversation) Mode. The default way to go *back* to COMMAND Mode is to enter <Ctrl+C>.
K: Same as **CONVERS**.

List of NEWUSER Commands

The following is an alphabetical listing of the 22 NEWUSER commands, with a brief description of each command.

BKONDEL - When ON echoes a backspace-space-backspace sequence to the screen each time you press the DELETE key to erase errors from your screen. When OFF, echoes a \ for each press of the DELETE key.

CONNECT - Used to establish a packet connection with another station.

CONVERS - Places the TNC in CONVERS mode.

DISCONN - Used to disconnect from a station you have been talking to.

DAYTIME - Used to read or set the clock in the TNC.

DELETE - Determines the character received from the computer which will cause the previous character to be removed from the transmit buffer.

DISPLAY - Causes a screen display of all TNC parameters.

DWAIT - Time delay imposed to insure that digipeaters have priority access to the radio frequency.

ECHO - When ON characters you type on the keyboard will be echoed back to your terminal. When OFF characters you type will not be echoed.

HELP - Displays a complete list of all available commands on your screen.

INTERFACE - Selects the NEWUSER command set or the complete (TERMINAL) command set. Also used to place the TNC in HOST, BBS, KISS, XKISS, MODEM or GPS mode.

K - Switches the TNC into the CONVERS mode (same as CONVERS).

MONITOR - When ON allows the TNC to display monitored packets on the screen. When OFF, no packets will be displayed unless someone actually connects to you.

MHEARD - Displays a short list of stations that have recently been heard by your TNC.

MYCALL - Used to set the callsign of your TNC.

MYPBBS - Sets the callsign used for your personal mailbox in the TNC.

PBBS - Used to set the size (Kbytes) of the Personal BBS in your TNC.

RESET - Causes the TNC to perform a soft reset.

STATUS - Displays the status of the current stream and all connected streams.

TXDELAY - Sets the time delay between Push-to-Talk and the beginning of data.

UNPROTO - Sets the destination field and digipeaters used for any unconnected data packets transmitted.

VERSION - Displays the current version number of the EPROM (firmware) in your TNC.

Using NEWUSER Commands

A brief look at the use of selected NEWUSER commands will give you the familiarity you need to continue on your own using KPC-9612 Plus commands.

Check Your KPC-9612 Plus's Version Number and ID

To check your KPC-9612 Plus's version number and ID all you need to do is ask to see the current setting of the command called VERSION:

- Step 1. Go to COMMAND mode (if you are not already there).
- Step 2. Type "VERSION" (or the short form, "V") and press the ENTER key to enter the command.
- Step 3. The KPC-9612 Plus will send it's version number and other ID information for display on your monitor.

Get Help

To see a one-line explanation of any command that is currently available:

- Step 1. Go to COMMAND mode (if you are not already there).

- Step 2. Type “HELP,” (or “?”) followed by one or more spaces and the name of the command for which you want help.
- Step 3. The KPC-9612 Plus will send a short “HELP” message about the command, for display on your monitor.

View Current Values of Parameters

To see the current value of parameter(s) for any variable (other than the “immediate” commands, like CONVERS, that are simple actions, not settings):

- Step 1. Go to COMMAND mode, as described above (if you are not already there).
- Step 2. Type the name of the command for which you want to see current parameter value(s).
- Step 3. The KPC-9612 Plus will send a message consisting of the name of the command and the value(s) of its parameters for display on your monitor. For example, if you type INTFACE, you will see INTFACE NEWUSER if you are currently in the NEWUSER mode.

+ As explained in the “Command Reference” chapter, the DISPLAY command can be used to see current values of selected sub-sets of commands.

Change the Value of a Parameter

To change the current value of parameter(s) for any variable (other than the “immediate” commands, like CONVERS, that are simple actions, not settings):

- Step 1. Go to COMMAND mode, as described above (if you are not already there).
- Step 2. Type the name of the command for which you want to change the current parameter value(s), type one or more

spaces, and enter the new value(s) you want for the parameter(s) for the command.

Step 3. The KPC-9612 Plus will immediately change the value(s) to the values(s) you have just entered.

+ If you enter a value that is not possible (e.g., INTFACE MOON), you will get an error message (“EH?”).

To confirm that the current value(s) is what you want, enter the name of the command and press ENTER, The KPC-9612 Plus will send a message consisting of the name of the command and the current value(s) of it’s parameters for display on your monitor.

Connect to Your Mailbox

You are now ready to try your first connect.

A good first connect (which also shows you an important part of your KPC-9612 Plus), is to simply connect to your own personal mailbox, built in to the KPC-9612 Plus:

+ This is an internal connect, so your radio does not need to be connected to do it.

Step 1. Go to COMMAND mode (if you are not already there), where you will see the “cmd:” prompt.

Step 2. Type CONNECT call (where “call” is your MYPBBS) and press the ENTER (return) key to enter the command. By default, MYPBBS is the callsign you entered right after the autobaud routine, with “-1” appended to it.

+ Note: To see the current mailbox callsign, type MYPBBS and press the ENTER (return) key. The callsign shown in the one to use when connecting to your mailbox (PBBS)

Step 3. Your KPC-9612 Plus will connect you to the mailbox. Your screen should look something like this:

```
cmd:CONNECT NØKN-1
```

Monitor Communications From Nearby Stations

```
cmd:*** CONNECTED to NØKN-1
[KPC9612P-8.1-HM$]
5000 BYTES AVAILABLE
ENTER COMMAND: B,J,K,L,R,S, or Help>
```

- + The commands now shown as available are just for the mailbox. The KPC-9612 Plus's NEWUSER (and TERMINAL) commands become available again when you exit the mailbox.

Step 4. Now you can give any of the mailbox commands shown (B,J,K,L,R,S, or Help). Later you will want to read the "PBBS (Personal Mailbox) section of the "Modes of Operation" chapter for more details.

If you now type the HELP command and press return, you'll see the KPC-9612 Plus mailbox help file and then the standard mailbox prompt:

```
ENTER COMMAND: B,J,K,L,R,S, or Help> .
```

Step 5. Now disconnect (just like you will disconnect from any other user).
First, return to command mode by typing a <Ctrl+C> on your keyboard. To do this, hold down the control key (usually marked Ctrl) and type the letter C. Then let go of the control key.

You should now see the "cmd:" prompt.

Next type the DISCONN command and press return.

You will receive the message *** DISCONNECTED and a new command prompt.

Congratulations. You have now completed your first connect.

Monitor Communications From Nearby Stations

A good way to start using your packet radio station is to monitor communications from nearby stations.

- + Amateur packet-radio activity is usually at VHF, on 2 meters, with 145.010 MHz being the most common packet-radio frequency. The most common baud rate is 1200.

To monitor communications from nearby stations (after you have tuned in to an appropriate frequency):

- Step 1. Set MONITOR to ON (if it is not already ON).
- Step 2. Disconnect from any other station (or mailbox).
- Step 3. As packets are received, you will see them displayed on your screen. A typical received packet might look like this:

```
NØKN>KBØNYK :  
Hi Mike. How are you today?
```

The first line is the header line, and shows the callsigns of the stations talking and the following line(s) are the actual message that was sent. In the example, NØKN is the transmitting station, and KBØNYK is the receiving station. You may see the RCV LED light at times, indicating a signal is being received, but nothing displays on your screen. This is normal and may be the result of the settings of the monitoring commands which are discussed in detail in the KPC-9612 Plus Command Reference.

As you monitor, you will begin to learn about other packet stations in your area and then you will probably want to try to connect to one of them.

Communicate Directly with a Nearby Station

Now you are ready to carry on a two-way conversation with another station. Here we will see exactly what you need to do to connect to and converse with another station.

Let's say that you decide to connect to KBØNYK. The steps needed are as follows:

- Step 1. First, be sure you have the KPC-9612 Plus in command mode. To do this, type <Ctrl+C> and then press return. You should see a command prompt (cmd:).
- Step 2. Now you use the CONNECT command. To connect to KBØNYK, you would simply type CONNECT KBØNYK and press return, just as you did in the sample connect to your mailbox.
- + In some cases you may need to use a relay station (called a digipeater) to contact another station. This is similar to using a voice repeater when the station you want to talk to is out of simplex range. To connect to a station using digipeaters, you still use the CONNECT command, but you must also specify the callsigns (or aliases) of the digipeaters that must be used. For instance, if you need to use two digipeaters with callsigns of WØXI and NØGRG in order to connect to KBØNYK, you would give the connect command as "CONNECT KBØNYK VIA WØXI,NØGRG"
- Step 3. Once the connection has been made, you'll receive a message back on your screen from the KPC-9612 Plus that says *** CONNECTED to KBØNYK (or, if you are using relay stations, *** CONNECTED to KBØNYK via WØXI,NØGRG). At that point you are ready to start talking to the other station since the KPC-9612 Plus has already automatically switched into the CONVERS mode.
- Step 4. After you have completed your conversation, simply press <Ctrl+C> to return your KPC-9612 Plus to the command mode ("cmd:" will be displayed) and then you can instruct your KPC-9612 Plus to disconnect as you did above with the mailbox, by entering D (or the full form, DISCONNE) and return.

Switch from Port 1 to Port 2

Up to now, we have assumed you are using port 1. Switching to port 2 (and a particular channel on port 2) and back again is easy. At the command prompt, you enter the stream switch character (default is “|”, but you can change it) followed by the number of the port you want to switch to, followed by the channel you want to go to on that port.

For example, to switch to channel a on port 2, connect to another station and disconnect:

Step 1. At the “cmd:” prompt, type | 2a and press the enter key ,

Step 2. Now you are on port 2, channel a. From here, issue a connect command, such as “cmd: C WØXI” and carry on a communication with station WØXI,

Step 3. To disconnect (and remain on Port 2), issue the disconnect command, “cmd: D”.

- + See the Command Reference for descriptions of all commands, including which ones can be used to control port 1 and/or port 2 (i.e., multi-port commands).

Other Topics

As you begin working with your KPC-9612 Plus packet radio station, other topics that you may wish to explore (with the help of other sections of this manual) include:

- doing hard and soft resets,
- communicating via relays with a distant station,
- using network nodes, and

- working with a GPS device.

This concludes a quick tour of basic uses of your KPC-9612 Plus. With just these basics, you can do a lot, but you have a great deal more power if you want to explore the full possibilities.

For more information on all the topics we have covered here, and more, see the following chapters in this manual.

Getting Started

Other Topics

Modes of Operation

This chapter covers the major ways in which you may use your Kantronics TNC. For details on particular commands, see the “Command Reference” chapter.

Most Kantronics TNCs are designed with one or two radio ports. The KPC-9612 Plus is unique in that two sets of “railroad” header pins are included on its main printed circuit board to allow for an optional third device, such as an additional modem. This open-ended design allows one to add new modems without affecting the operation of port 1 (a low speed port @ 1200 baud) or port 2 (a high speed port, supporting from 4,800 to 38,400 baud). The KPC-9612 Plus supports the modes outlined in this chapter. If new modes are added with a third device, new firmware and a manual addendum covering those modes will be shipped with the add-on device.

Packet Mode of Operation

This section adds to the information presented in the introductory chapter on how packet radio uses digital information for communication. By familiarizing yourself with the concepts presented here, you’ll be aware of and, if you wish, able to change the default value(s) of the command parameters in your TNC to optimize your packet activities.

Introduction

Information is Organized into “Packets”

A packet is a group of characters with a flag and header at the beginning and a checksum and flag at the end. A flag is a specific character used to signify the beginning and ending of a packet. The header is information indicating who the packet is from, who it is to, any relay stations needed to get to the destination and some control information. A checksum is a complicated mathematical formula that produces a number based on the combination of characters that are in the packet. This number is recalculated by every station that receives the packet and if it does not match the number that is in the packet, the packet is thrown away, thus near error-free communications. A packet is also called a frame.

Your Packet Unit is a Terminal Node Controller (TNC)

Packet radio modems, or packet modems, are generally referred to as TNCs. This “label” or “moniker” was adopted when the Tucson Area Packet Radio Group (TAPR) developed their first “TNC-1” packet radio modem kit in the early 1980s. The TNC is the workhorse of packet radio. As a listening device it hears an audio signal from the radio, changes the data to digital form, determines if the data is a good packet and sends it to whatever device is attached, usually a computer. As a relay device it also checks the packets it receives and determines if the packets need to be resent, then does so if appropriate. As a sending device it receives digital data from the computer, packetizes it and changes it into audio tones which are sent out to the radio. The rules the TNC uses to do all of this is called a protocol.

Protocol for Amateur Packet Radio: AX.25

The most commonly used protocol in amateur packet radio is AX.25. The details of the inner workings can be found in a book titled “AX.25 Amateur Packet-Radio Link-Layer Protocol”, which is available from the ARRL. Most TNC users will not need to or care to go into the details. The TNC takes care of the nitty gritty work for you, although there are parameters you can set that determine how efficiently some of that work is done.

Command Mode

In order to change parameters, or give any other instructions to the TNC, you must be in Command Mode. This is the mode you will be in when you first turn on the TNC or after resetting it.

Once you have left Command Mode for any reason, there is a parameter called COMMAND that determines what special character you will use to return to Command Mode. This comes defaulted as a <Ctrl+C> (i.e., while holding down the control key, press “C”, then release both keys).

Whenever you enter Command Mode the TNC will send a prompt to your screen that looks like this:

```
cmd:
```

Connected vs Unproto

There are two ways to send data in packet radio, connected or unproto (unconnected). In the Connected Mode you first establish a connection. Then your TNC will send packets to that specific station and expects acknowledgments in return. If an acknowledgment is not received, the TNC will resend the data (depending on the setting of AX25L2V2, it may send a poll first). The RETRY parameter will determine how many times this is done before the connection is lost due to bad conditions. If the acknowledgment is received, the TNC is happy and will send more data when available. Therefore the Connected Mode, barring impossible conditions, assures that the station you are connected to will receive everything you say, and in the order you say it.

In the Unproto Mode, when your TNC sends a packet, no acknowledgment is expected and no retries are attempted. This mode is often used for calling CQ, for transmitting beacons, and for informal roundtable chats.

Monitoring and Calling CQ

If you turn the MONITOR command ON, you will see other people's packets on your screen. You will notice two callsigns at the beginning of each packet separated by a ">". The first callsign is the station the packet is from, and the second callsign is the station the packet is to. An Unproto packet may have a name or CQ for the second callsign.

To set what will be seen as the "to" callsign for Unproto packets you send, you use the UNPROTO command. This comes defaulted as CQ.

In order to call CQ you must get into the Convers Mode, so that what you are typing to the TNC will be interpreted as data to be sent out on the air and not as commands. To do this type:

```
K<CR>
```

Now anything you type will be packetized and sent out on the air. Remember to get back to Command Mode you enter a <Ctrl+C> (default) by holding down the Control key while pressing "C". You will be going between Command and Convers Modes depending on whether you want to talk to the TNC or have the TNC packetize what you type to go out on the air.

A Simple Connect

Once you see a station you would like to connect to, be sure you are in Command Mode, and issue a connect request. For example:

```
C callsign<CR>
```

where C is short for CONNECT and callsign is the callsign of the station you wish to connect to.

If for any reason the connection fails, the TNC will send the following message to your screen:

```
*** RETRY COUNT EXCEEDED  
*** DISCONNECTED
```

When your TNC does receive an acknowledgment for a connect packet, it will display a message on your screen like:

```
*** CONNECTED TO callsign
```

and your TNC will change to the Convers Mode (dependent on the setting of NOMODE and CONMODE). Now what you type will be interpreted by the TNC as data to be sent to the other station and not commands to the TNC. The MCON parameter comes defaulted to OFF. Therefore once you are connected all you will see is what you type and what the person connected to you sends you. Any packets sent by other people will not be monitored unless they are also connected to you on another stream.

Two things determine when the data you send will be packetized. One is the parameter SENDPAC. This is defaulted as the return or ENTER key. So as you are typing your message, whenever you hit the return or ENTER key, you are telling the TNC to make a new packet. A second parameter, PACLEN, determines the maximum length of any packet. If you enter data longer than this length, a packet will be made even though you have not pressed the return or ENTER key.

When you have finished your conversation you need to end the connection. To do this you go into the Command Mode and type a “d” for Disconnect. Remember to press the return or enter key after any command to the TNC. Once your station has received the acknowledgment for the disconnect packet the TNC will send this message to your screen:

```
*** DISCONNECTED
```

Either station can issue the disconnect command, no matter which station originated the connect.

Digipeating

Everything we have done so far will only be heard by those within range to hear your signal. With packet radio it is possible to go farther than that. The DIGIPEAT parameter in the TNC comes defaulted ON. This makes your TNC a possible relay station, or digital repeater — digipeater, or just digi for short. In many VHF communities one or more of these is put up in a good, high location and referred to as a dedicated digi. The TNC and radio is all that is needed for the digital repeater to do its job. A computer would be needed if you wanted to change a parameter, but it would not need to stay there for the digi to work. The higher the antenna, the more effective a digi will be, but remember, every TNC has the capability of being a digipeater.

If we turn the MRPT command ON we will begin to see more than just the “from” and “to” stations of the monitored packets. We will also see the callsigns of those stations that have been used as digipeaters. This list of stations is often called a path. Here is an example of what you might see:

```
NØKN>KBØNYK, IAH*,LAG,AUS:
Hi there
```

In this example, NØKN is talking to KBØNYK, using the digipeaters IAH, LAG and AUS. The asterisk beside IAH tells you that you are hearing that digipeater. You will notice that IAH, LAG and AUS are not real callsigns. The TNC provides a parameter (MYALIAS) to set up an alias, which is often easier to remember than a callsign. To make this connection NØKN would have typed the following command to his TNC:

```
C KBØNYK V IAH,LAG,AUS
```

V is short for via and up to 8 digis may be used. You must specify digis in the order they will be encountered along the path from your station to the station you wish to connect to. A space must be typed after the “C” and on both sides of the “v”, but digis are separated by commas. A path can also be used with the Unproto command:

```
U CQ V NOM,LCH,SLI,BIX
```

Unproto sets up the path for anything that is subsequently typed in the Convers Mode where no connection exists. CONNECT issues a connect request to the specified station, via the specified path. Then a virtually error-free conversation can take place between them.

When digipeating, the packet goes all the way from the first station, through all relay stations, to the destination station. Then the response also has to take this same path in reverse. Chances for collisions and, therefore, for retries are multiplied with every digi used. This is often called end-to-end acknowledgment. Another way to get from one place to another is to connect to a “node”. A node will take care of the acknowledgment between it and the next node or end user. See the KA-Node section for more information. Ask your local packeteers about other types of nodes which may be operational in your area, such as K-Net, TheNet, NET/ROM, G8BPQ, and ROSE.

- + Kantronics TNCs support additional, advanced UI digipeating commands. For a description of Kantronics’ UI digipeating commands, see “Advanced GPS/APRS digipeating”, in the GPS Mode of Operation section of this chapter.

Gateways

In Kantronics’ multi-port devices (e.g., Kantronics KAM Plus and KPC-9612 Plus), a Gateway is also available.

Using a gateway is similar to digipeating except that the retransmission of the packet takes place on another radio port of the TNC other than where it was received. In other words, if you are on VHF and send a packet via a Gateway callsign of a KAM, your packet would be retransmitted on HF on whatever frequency the radio connected to the KAM is set for. When you use one of these gateways on HF, remember that on HF the baud rate is slower so you may want to lengthen some of your timing parameters. See the KA-Node section for another way to accomplish this with a more reliable connection.

Multi-Connects

The TNC makes it possible for you to talk to more than one person at the same time. Single port TNCs such as the KPC-3 Plus support 26 streams on the one port.

- + Multi-port TNCs (e.g., KPC-9612 Plus) support 26 streams per port.

The command MAXUSERS determines how many streams may be used at one time, per port, and the command USERS determines how many people can connect to the TNC per port. An incoming connect uses the next available stream. If the number of streams set by USERS is full, then a station attempting a connect with your TNC will receive a busy message instead of a connect. However, if MAXUSERS is set larger than USERS, you can still issue outgoing connects on additional streams.

To determine which port you are on, simply use the STATUS command, typing STAT at the command prompt. The TNC will report which streams are active and which one you are on. If you wish to remain on the current stream to communicate, no action is necessary. To change streams (to make another connect or to send data to another station already connected to you) type the STREAMSW character, the number of the port (if you are changing ports on a multi-port TNC), and the letter designation of the stream you wish to be on. No return or enter key is necessary.

Note: Kantronics' most recent multi-port TNCs (e.g., KPC-9612 Plus) use only one stream switch character and a number to specify which port and which stream to switch to. See example below.

For example, let's assume you are using a KPC-9612 Plus and you are connected to WØXI on stream A of port 2 but you wish to return to a discussion with NØGRG on stream B of port 1. Whether in command mode or convers mode, simply enter "|1b" and the TNC will switch to port 1, stream B. When you do this, the CON and STA lights on the front panel will switch with you, reporting the status of the new stream.

If you are connected and have MONITOR or MCON OFF, the normal headers containing the "to" and "from" callsigns will not be shown. The setting of STREAMEV will then determine how often you see the stream designator. This parameter comes defaulted OFF, so the stream designators are only shown when a change in streams occurs. Turning this command ON will make the stream designators show on every connected packet received. Turning STREAMCA ON will also add the callsign of the "from" station beside the stream designator.

Round Table Discussions

Several people talking together present a difficult situation for packet radio since the protocol requires two stations to connect in order to make sure they receive each others' packets. If you wanted to be absolutely sure that everyone got everything you said, you would have to connect to each person and retype everything to each person. That could get a bit cumbersome, so most people use the Unproto Mode and are aware that a collision may occur once in a while. You can usually tell by the conversation if something was missed; if you don't get an answer to a question it's probably not that he is ignoring you, but either the question or the answer was corrupted by a collision.

Selective Monitoring

With MONITOR ON, the BUDLIST command can help in setting up your monitoring so you will see only those packets you want to see. You can list up to 10 calls in BUDLIST.

Timing

Dwait vs. Persistence and Slottime

When the TNC acts as a digipeater, packets received that need to be relayed are retransmitted as soon as the frequency is clear. Other TNCs on frequency (should) hold off or wait their turn, using a PERSISTENCE/SLOTTIME algorithm or DWAIT method to determine when to transmit. This practice has been adopted to reduce collisions with packets being digipeated, since these packets must (by the AX.25 protocol) be acknowledged end-to-end. Kantronics' current TNCs (e.g. KPC-3, KPC-3 Plus, KPC-9612, KPC-9612 Plus, among others), use the PERSIST/SLOTTIME algorithm to gain channel access. The default value for DWAIT is set to zero. If the DWAIT method is used, the TNC sending non-digipeat packets will wait for DWAIT (times 10 milliseconds) time of clear channel before beginning to key-up the radio to transmit.

The algorithm used with the PERSIST and SLOTTIME parameters helps avoid collisions by randomizing the wait time before transmitting. The more random the timing the less chance of two TNCs transmitting at the same time and colliding.

Once the TNC detects a clear frequency it will wait SLOTTIME (times 10 milliseconds). Then, if the channel is still clear, it will generate a random number. If this number is smaller than the setting of PERSIST the TNC will transmit. If it is larger it will wait another SLOTTIME and then generate another random number and again decide whether to transmit or not. When using PERSIST and SLOTTIME you should set DWAIT to 0, since both will be used if specified.

As an example, let's assume that PERSIST is set to 63, and SLOTTIME is set to 10. This value of SLOTTIME results in a random number being generated every 100 milliseconds. When the TNC sees that the channel is clear, it waits 100 ms, then generates a random number between 0 and 255 (inclusive). If, in our example, the number was 83, then the TNC would not start the key-up of the transmitter since 83 is greater than the 63 PERSIST value. Instead, it would wait an additional 100 ms, and if the channel is still clear, generate a new random number. This time, let's say it comes up with the number 27. Since this is less than the PERSIST value, we now start the key-up of the transmitter to send the packet.

Txdelay

TXDELAY should be adjusted to allow your radio sufficient time to switch from receive mode to transmit mode and develop full power output. If the TNC sends the packet before the radio is at full power, the beginning of the packet will be lost and no one will be able to decode it. TXDELAY also allows the station you are talking to sufficient time to switch from transmit mode back to receive mode. The TNC sends flags during the TXDELAY period, so if someone has this set extra long you will hear a repetitive sound at the beginning of the packet.

Frack (Frame Acknowledgment Time)

If the TNC expects an acknowledgment of a packet it has sent, it will wait FRACK seconds for the acknowledgment. If the acknowledgment is not received it will either send a poll or retransmit the packet, depending on the setting of AX25L2V2. When digis are used, extra time is allowed for each transmission using the following equation:

$$\text{FRACK} * ((2 * n) + 1) \text{ seconds}$$

where n is the number of digipeaters. The lower the baud rate (HBAUD) the higher this parameter should be set, because everything is slower. The length of

the transmission (determined by PACLEN and MAXFRAME) also needs to be taken into account when deciding how to set FRACK. Longer packets (and more of them) require more time to be transmitted, more time to be repeated by the digipeater, and so on down the line. The FRACK timer begins when PTT is released (the packet has been sent) and is suspended when data carrier from the radio is present, or when your station is transmitting.

Retries AX.25 Level 2, Version 1 vs. Version 2

The way retries are accomplished depends on AX25L2V2 being OFF or ON. To explain this we will follow a conversation through its path. First let's assume station "A" is connected to station "B" with Version 1 protocol (AX25L2V2 OFF). When station A sends a packet to station B, he expects to receive an acknowledgment back indicating that station B has received the information. In order to verify that the proper packet (or frame) has been acknowledged, each frame has a number. This number is sent as a part of the frame so the receiving station knows where this packet belongs in the conversation. The frame numbers range from 0-7 and because of this, we are limited to a MAXFRAME of 7 (we do not want the same frame number reused in the same transmission). This is also true for Version 2. If the first acknowledgment is received, there is really no difference between the two versions, practically speaking. The difference shows up with retries, so let's assume that the packet did not get through on the first attempt.

Let's assume that station A sends frame number 3 to station B. Station B does not receive the frame and therefore no acknowledgment is received by station A. With version 1, the entire packet is retransmitted (with the same frame number) to station B and this continues until station A receives an acknowledgment from station B. This acknowledgment can take two basic forms. The first time station B receives frame 3 he will send an acknowledgment of the form "ready to receive frame 4" <rr4>. If this acknowledgment is sent, and station A did not receive it, station A will again send frame 3. Since station B already received frame 3, he would acknowledge it with the form "I've already got that frame, send me number 4" <rej4>. This is also known as Reject Frame sent. This process would continue until the retry count is exceeded when, under version 1, the sending TNC will initiate a disconnect and discard the packet. (The monitoring of the commands shown in < > depends on the settings of MRESP, MCON and MCOM.)

Now let's look at the same conditions under version 2 (AX25L2V2 ON). Station B does not receive frame number 3 from A and therefore sends no acknowledgment to station A. This time, station A sends a POLL or question to station B saying, in effect, "I'm expecting frame number 0 from you; what frame are you expecting from me?" <<RR0>>. Since station B did not receive the frame, station B would respond with <<rr3>>, saying "I'm ready to receive frame 3."

At this point, station A, upon receiving the rr3 would immediately resend the entire frame. If station B had already received frame 3 once but the acknowledgment never got to station A the question from station A for the retry would be the same. Station B's response however, would be different. He would respond with "ready to receive frame 4" <<rr4>>. If station A does not receive station B's reply, this "POLL/REPLY" sequence would continue for the number of retries set in the sending TNC; if no response was received, and the RELINK parameter is ON, the TNC at station A would then begin to issue connect requests to station B since there is still an outstanding packet of information. This is the major difference between version 1 and version 2. The connect attempts would then continue for the number of retries set in the TNC, and if no response was received from station B after all of the above, station A would disconnect and discard the packet. The parameter RELINK is defaulted OFF to avoid the reconnect attempt.

Flow Control

The flow control commands insure that the TNC gets everything that is sent to it by the computer and that the computer gets everything the TNC sends it. When the computer sends the TNC data, the TNC stores this data in a buffer until it can packetize it, send it, and get acknowledgments. Similarly, when the TNC sends the computer data, the computer stores the data in a buffer until it can be processed, stored to disk, sent to printer, or whatever.

This buffer area is of limited size; if more data is sent than will fit in the buffer the extra data will be lost. To make sure each device gets all the data it should from the other device, the two devices can tell each other to start and stop sending data. This is called Flow Control and it can be accomplished in either of two ways, via software or via hardware.

Which way you implement this depends on the capabilities of your computer communications program and personal preference. The cable between your computer and TNC must also be wired appropriately.

Software Flow Control

Software flow control sends special characters on the TXD and RXD lines of the RS-232 cable. These are the same lines used for sending regular data between the TNC and computer. Software flow control normally sends a <Ctrl+S> to stop data and a <Ctrl+Q> to restart data. When a buffer gets close to full, the device will send a <Ctrl+S> and expect the other device to stop. When the buffer gets nearly empty, it will send a <Ctrl+Q> to tell the other device to send more data. How full or empty a buffer is when the special characters are sent is determined by the program. But, since the regular data lines are being used, a <Ctrl+S> sent as data from the keyboard will also stop data from the TNC. And likewise, if there is a <Ctrl+S> in a file being sent, data flow from the TNC will stop until a <Ctrl+Q> is received.

XFLOW needs to be turned ON for the TNC to use software flow control. XOFF determines the character sent by the TNC to stop the flow of data from the computer, and the XON character restarts the flow. The TNC expects the computer to send the STOP character to stop data to the computer and the START character to restart data. To use software flow control these commands would be set as follows: XFLOW ON, XOFF \$13, XON \$11, STOP \$13, START \$11. (Default settings.)

Two commands are provided to make it possible to send and/or receive these special characters in Transparent Mode and still use software flow control. TXFLOW enables flow control sent by the TNC to the computer and TRFLOW enables the TNC to recognize flow control sent by the computer. If both these commands are ON (and the above commands are set as stated) then software flow control will take place in both directions, to and from the TNC and computer.

- + If you are in Transparent Mode sending a file, the computer does not need to tell the TNC to stop and start (since you are sending the file). By turning TRFLOW OFF and TXFLOW ON, the TNC will accept START and STOP characters embedded in the file and send them along to the radio as data. Meanwhile, the TNC can send the XOFF and XON characters to the computer to control the flow of data from the computer. When receiving a file, turn TRFLOW ON and TXFLOW OFF; the computer will accept all data and use START and STOP characters to control the flow of data from the TNC.

Hardware Flow Control

Hardware flow control monitors the voltages on the RTS and CTS pins of the RS-232 cable. Therefore these two pins must be wired between your TNC and a connected computer. The TNC holds CTS high as long as it can receive data. Once its buffer gets full, it pulls this line low. The computer program monitors this line. When it is pulled low, it knows to stop sending data. When the line is again pulled high by the TNC, the computer program will restart sending data. On the other hand the computer holds RTS high as long as it can receive data and pulls it low to tell the TNC to stop sending data. The TNC always uses hardware flow control, so only wire the RTS and CTS pins if your computer program is also using hardware flow control.

- + Pacterm uses hardware flow control, but some communication software does not.

Convers Mode vs. Transparent Mode

In the Convers Mode there are many special characters. To list a few:

Command	Default	Description
SENDPAC	<Ctrl+M>	Causes a packet to be formed
DELETE	<Ctrl+H>	Backspace character
REDISPLAY	<Ctrl+R>	Redisplays the keyboard buffer
CANLINE	<Ctrl+X>	Cancels a line
STOP	<Ctrl+S>	Stops output from TNC to computer
PASS	<Ctrl+V>	Pass a special character

These characters are all very useful when having a packet conversation with someone. If you want to send a packet you hit the return. If you make a mistake

you can erase characters, using the delete or backspace key, or kill the whole line with <Ctrl+X>. And if you really want to transmit one of these characters, you can always precede it with a PASS character.

Transparent Mode was designed for the sending of files, whether they be ASCII data files or program files. Special characters have no meaning to the TNC in transparent mode, they are just characters to be put in a packet and sent to the radio.

In Transparent Mode, a SENDPAC character will not cause data to be formed into packets; instead, packets are formed at a rate that is set by PACTIME.

All monitor commands are treated as OFF in Transparent Mode. All you will see is what is being sent to you. You would probably want to set USERS to 1 so no one interferes with the transfer. The setting of ECHO is also ignored. Even if ECHO is ON Transparent Mode will not echo to the attached terminal. Some programs allow for local echoing to the screen while uploading.

Getting Out of Transparent

Getting into the Transparent Mode is easy: you just type a “t” in Command Mode. But since Transparent Mode allows the sending of all characters you can not get out of Transparent Mode by just typing a <Ctrl+C> (COMMAND character) as in Convers Mode. In order to get out of Transparent Mode, you must follow a special sequence, or use a modem break if your program supports one. The special sequence must be followed precisely. This example assumes the COMMAND character is <Ctrl+C> and CMDTIME is 1 second:

- Wait at least 1 second since the last character was sent from the computer to the TNC
- Type a <Ctrl+C>
- Within 1 second type a second <Ctrl+C>
- Within 1 second type a third <Ctrl+C>
- Wait 1 second and the cmd: prompt should appear

If the guard time of one second before and after the three <Ctrl+C>s is not there, the TNC assumes that they are data and sends them to the radio, so be sure to allow at least one second before and after the three <Ctrl+C>s.

Remote Access to Your TNC

You can connect to your TNC from a remote station and change values of your TNC's parameters. This allows you to add or delete stations from the LLIST, change the size of the PBBS, change the MYCALL and so on, all remotely. Extreme caution must be used when you are accessing your TNC from a remote location. There is no built-in safeguard, and as such it is possible for you to change parameters such that the remote TNC will no longer communicate with you.

In order to change parameters in a remote TNC, the RTEXT in the remote TNC must be set to a text string that will be used as the password string. For instance, you might set your RTEXT to:

```
RTEXT This system belongs to WØABC in Lawrence, Kansas 66046
```

The remote TNC must also have its MYREMOTE set to a unique callsign (i.e. WØABC-4, or XYZREM). If these two parameters are not set, remote access to the command set of this TNC is not possible. When these parameters are set, you can connect to the MYREMOTE callsign of the remote TNC.

When the connection is made, the remote TNC will send three lines of numbers. The numbers may look like:

```
5  20 43 36 18 3
37  1 44 14 28 19
48 26  8 52 22 1
```

You must then pick ONE of these lines and decode the password string. Let's say you choose to decode line 3 (48 26 8 52 22 1). Rewriting your RTEXT string to make this easier you would have:

```
          1          2          3          4          5
123456789012345678901234567890123456789012345678901234
This system belongs to WØABC in Lawrence, Kansas 66046
```

To decode the string, character 48 is "s", character 26 is "A", character 8 is "s", character 52 is "0", character 22 is "o", and character 1 is "T".

Therefore, to gain remote access, you must send the following string:

```
sAs0oT
```

Note that case is significant and spaces are considered valid characters.

If you fail to properly decode the password, the TNC will send three new lines of numbers. You will be given a maximum of three attempts to properly decode the password string. If you fail in three attempts, the TNC will disconnect you and disable connects to the MYREMOTE for 15 minutes. Also, if you connect to the MYREMOTE and start the password sequence but then disconnect, the penalty timer is in effect for 15 minutes.

Be careful when using the remote access feature. You can change ANY command in the TNC without restriction, but this can lead to problems. For instance, if you change the INTERFACE command to KISS and then send a RESET command, the remote TNC will be placed into the KISS mode and will completely quit talking to the radio! Also, if you connect to the MYREMOTE of a TNC and then issue a command like CONNECT W1ABC, the remote TNC will indeed connect to the station, but there will be no data sent to you from that connection. The connected data would be sent to the serial port of that remote TNC. We urge EXTREME caution when using the remote access! Note also that any command that causes a reset (i.e. NUMNODES, PBBS, MAXUSERS) will disconnect all current users (PBBS, NODE, and YOU).

One other minor limitation applies to receiving data from the remote TNC. When you give any command, the response is limited to 300 characters so some commands will not fully display their response. If you give the command DISPLAY, the full list will begin, but you will not receive the entire list because of the limitation on this buffer.

- + To disconnect from a MYREMOTE station, issue a standard disconnect for the station you are operating: press Ctrl+C and Enter to get to the command line (where you will see "Cmd:"), then press D and Enter, to disconnect.

PBBS (Personal Mailbox)

Introduction

Your TNC includes a Personal Bulletin Board System (PBBS), a mailbox, which is capable of storing and forwarding messages for you and other users. This PBBS provides the same message facilities as a computer based packet radio BBS, normally referred to as a full-service BBS, including the forwarding of Bulletins, Private mail, and NTS traffic (for more information on the national network of full-service PC-based packet BBS systems, see a current ARRL operations manual).

- + Historical note: The first BBSs in packet radio were PC-based, using software developed by Hank Oredson, WØRLI. A national system of packet-radio based BBSs has developed, permitting the automatic forwarding of messages, and files, from one BBS to another. Today, the large capacity packet radio BBSs are still PC-based, but TNC-based BBSs now provide similar facilities, with medium capacities.

The personal mailbox is compatible with the large community bulletin board systems (RLI, MBL, etc) and will allow them to forward mail for you directly into your TNC. You may also place messages in your mailbox, and if the local Community BBS system allows, your TNC mailbox will reverse forward these messages from your personal mailbox into the community system on request. You can even set up your TNC mailbox to automatically connect to the community BBS and forward any messages it has.

Using Your PBBS

In order to use any Kantronics TNC PBBS (even your own), first get the cmd: prompt on your TNC, and then connect to the callsign of the PBBS. For instance, if your MYPBBS is NØKN-1, you would connect to it simply by typing "C NØKN-1". In this example, the PBBS is in your own TNC, so no packets would be transmitted, but you would connect to the PBBS and receive the same prompt as if you had connected to someone else's PBBS.

When you connect, you will first see the message from your TNC indicating that you are connected:

```
*** CONNECTED to NØKN-1
```

The PBBS will then send you its SID (Status ID - e.g., equipment ID) and initial sign-on message. If a PTEXT is defined, the TNC will send it as the next line, and then send the PBBS command prompt. For example, a Kantronics KPC-3 Plus might respond to your PBBS connect with the following:

```
[KPC3P-7.0-HM$]
4528 BYTES AVAILABLE
PTEXT would be here (if any)
ENTER COMMAND:  B,J,K,L,R,S, or Help >
```

- + Using anyone else's Kantronics-based PBBS would result in a similar prompt sequence.

At this point you are ready to send a message to another user, read a message to yourself (if any has been received), or issue any other mailbox command.

Let's assume you want to send a message to KBØNYK. You would now use the Send Private command:

```
SP KBØNYK
```

and the TNC responds with:

```
SUBJECT:
```

Now enter a short subject line:

```
Just a quick question
```

The TNC responds with:

```
ENTER MESSAGE n-END WITH CTRL-Z OR /EX ON A SINGLE LINE
```

(where "n" is the next available message number in the mailbox).

Now you enter the text of your message (message n). To end the message and have it saved, type a <Ctrl+Z> (hold down the control key and press Z) or type /EX. The <Ctrl+Z> or /EX must be on a line by itself — do not type anything else on this line. When the message has been ended properly, the PBBS responds with:

```
MESSAGE SAVED
ENTER COMMAND:  B,J,K,L,R,S, or Help >
```

You may now enter more mailbox commands.

- + The “Mail” indicator on the front panel of your TNC blinks to alert you to unread mail addressed to you (i.e., to the callsigns of MYCALL or MYPBBS). See the TNC command PBLIST for how you can add other callsigns to the list of callsigns that are to be included as “mine.” The PBLIST is also used with the PBPERSON command and the following PBBS commands: LMINE, KMINE, and RMINE. Note that the mail-status indicator on the front panel of the TNC is turned ON (without blinking) when someone is connected to your PBBS.

PBBS Commands

The commands available to users connecting to your Kantronics TNC PBBS (and you connecting directly) are as follows:

B(ye)

This command is entered by the PBBS user to disconnect from the PBBS.

E(dit) n [BPTYNFH] [>tocall] [<fromcall] [@BBS] “old” “new”

This command is available only to the system operator (SYSOP) or to a user at the keyboard of a computer connected directly to the TNC (i.e., not to a remote connection, except for the SYSOP). For an explanation of this command, see the section below on “Editing Message Headers.”

H(elp)

Displays a HELP menu.

J(heard)

Displays a list of stations recently heard by the TNC. The list will include a date and time stamp indicating when each station was heard.

J(heard) S(hort)

This command is similar to the J(heard) command above, but only displays the callsigns of the stations heard.

J(heard) L(ong)

This command is similar to the J(heard) command above, but also displays any digipeaters used by the stations it has heard and the destination callsign.

L(ist) [x [y]] [;]

Lists all messages in the mailbox which you are allowed to read. This will include all BULLETINS, TRAFFIC, and any PRIVATE messages addressed TO you or sent by you. If you are the SYSOP (keyboard or remote) ALL messages will be listed.

You have the option of specifying a beginning message ($x = \text{START \#}$) and, if you do so, an ending message for the list ($y = \text{END \#}$). Also, specifying the optional semi-colon (;) in any List command will also show the @BBS and BID (BULLETIN ID - see section on "Sending Messages") of the messages (if any).

L(ist) <|> call [;]

Allows you to list only those messages in the mailbox which are addressed to a specific callsign (>), or which were sent by a specific callsign (<). To list only those messages addressed to AMSAT for instance, you would give the command L >AMSAT.

LB [;]

Lists all BULLETINS in the mailbox.

LC [cat [;]]

Using the LC command by itself will cause the PBBS to list the TO field of all BULLETINS in the mailbox. This will just be a list of the actual TO fields, and not a list of the messages. If you specify a category (i.e. LC RACES) the PBBS will list the full message headers of all BULLETINS addressed to that category.

LL n [;]

Lists the most recent n number of messages in the mailbox. Again, only BULLETINS, TRAFFIC, and PRIVATE which you are allowed to read will be listed.

LM(ine) [;]

Lists all messages in the mailbox which are addressed to you.

LO [+|-]

This command allows you to change the order in which messages are listed. When set to +, the messages are listed in ascending numerical order (oldest to newest). When this command is set to “-”, the messages will be listed starting with the highest message number (newest to oldest). This command will not be available if the SYSOP has the PBLO command in his TNC set to FIXED.

LT [;]

Causes the PBBS to list all TRAFFIC messages that are currently in the PBBS.

K(ill) n

Deletes message number n from the mailbox. You may only delete TRAFFIC messages, PRIVATE messages addressed TO or FROM you, or BULLETINS you sent. The SYSOP may delete any message, including BULLETINS.

KM(ine)

Deletes any messages in the PBBS addressed to you that you have read. If you have not read a message addressed to you, it will not be deleted.

R(ead) n

Reads a specific message by number. Only PRIVATE messages addressed TO you, or sent by you, may be read, as well as any BULLETIN or TRAFFIC messages. After you read a PRIVATE message addressed to you, the STATUS flag will automatically be set to Y — it has been read.

RH n

The RH (Read with headers) command is a variation of the Read command. Using RH instead of R gives you message headers as well as the other information provided by the Read command. The message header contains the date/time the message was received at each forwarding BBS along the path to your station.

RM(ine)

Displays all messages in the PBBS addressed to you that you have not already read.

S(end) call

Sends a PRIVATE message to the callsign specified. Using S(end) is the same as using the SP command.

SB cat

The SB (Send Bulletin) command is used to send a BULLETIN to the PBBS.

SP call

The SP (Send Private) command is used to send a PRIVATE message to a specified callsign. Using this command is the same as using the S(end) command.

ST zip

The ST (Send Traffic) command is used to send NTS type traffic messages to the PBBS.

Some of these commands are described in more detail below.

Sending Messages

The SEND command (and its many forms) allows the following syntax:

```
S   call  [@ bbcall[.haddr]]    [$ mid]
SP  call  [@ bbcall[.haddr]]    [$ mid]
ST  zip   [@ location[.haddr]]
SB  cat   [@ location[.haddr]]  [$ bid]
```

where:

- **call** is the callsign of the station the message is addressed to.
- **bbcall** is the callsign of a full service BBS to deliver the message to.
- **haddr** is the complete Hierarchical address designator for the BBS system or destination of the message (see the section below on “Hierarchical Addresses” for more detailed information). Contact your local community BBS SYSOP for complete information on local Hierarchical addressing.
- **location** is the designator used for distribution of the message. For TRAFFIC, this should be NTSxx where xx is the two letter POSTAL code for the state.
- **mid** is the MESSAGE ID assigned to the message by the originator.
- **bid** is the BULLETIN ID assigned to the message by the originator.
- **zip** is the 5 digit postal zip code (or postal code)
- **cat** is the message category. For instance, a message requesting help on a subject may be sent to the category HELP, info sent to INFO, items for sale to SALE, etc. Contact your local community BBS SYSOP for some other examples and suggestions.

Some examples of commands would be:

```
SP WB5BBW @ W5AC.#STX.TX.USA.NOAM
```

This command sends a private message to WB5BBW. The message should be sent to the W5AC BBS system, in South Texas (.#STX), which is in Texas (.TX), which is in the USA (.USA), which is in North America (.NOAM) where WB5BBW can retrieve it.

```
ST 88030 @ NTSNM
```

This command sends an NTS traffic message to a non-ham, or to someone who is not on packet, living in zip code 88030 which is in New Mexico. The location field contains the NTSxx (xx = NM) to indicate that the 88030 zip code is in New Mexico.

```
SB RACES @ ALLUS $RACESBUL.010
```

This command sends a bulletin addressed to RACES, which should be sent to all BBS system in the USA (ALLUS) and has been assigned the Bulletin ID (BID) RACESBUL.010. This BID prevents the same message from being duplicated as it travels throughout the BBS system.

When you send a message to the PBBS, you must include the @BBS (bbcall[.haddr]) field if you want the message to be reverse forwarded from the PBBS to a full-service BBS system. Any message entered into the PBBS over the radio will initially be marked with a status of H (held) and will not be reverse forwarded until the SYSOP has edited the message header and changed the H flag. This gives the SYSOP full control over the messages relayed by his station.

Messages entered from the local keyboard connected to the TNC do not require editing in order to be reverse forwarded, but must include at least an @BBS field to enable the reverse forwarding.

Listing Messages

When you list messages with any of the LIST commands, you will get a display similar to the one shown below. If you specify the optional semi-colon (;) you will also see the @BBS field (if it exists) in square braces after each line.

```
MSG#  ST  SIZE TO FROM  DATE                SUBJECT
6      B  45   KEPS W3IWI 12/19/91 09:37:11      2 Line Element set
4      B  26  HELP WB5BBW 12/19/91 09:34:05      Xerox 820
3      T  38  66044 WØOUU 12/19/91 09:33:42      QTC Lawrence 913/842
2      PN 14  NØAPJ WØSC 12/19/91 09:33:27      AMTOR
1      B  30  ALL  NØKN 12/19/91 09:32:49      Need help on AMTOR
9712 BYTES AVAILABLE
NEXT MESSAGE NUMBER 7
ENTER COMMAND:  B, J, K, L, R, S, or Help
```

The message number (MSG#) is listed, followed by the STATUS of the message. This status includes the message type (B=Bulletin, T=NTS traffic, and P=Personal message). The second character in the ST column is the current status of the message.

A **Bulletin status** (type B) can be:

F — it has already been forwarded to another full-service BBS

H — it is being held for review by the SYSOP because it was entered into the PBBS over the radio.

An **NTS traffic message** (type T) may have a status of:

H — indicating that it is being held for review by the SYSOP before it may be forwarded.

The **Private message** (type P) can have the following status characters in the second position:

H — This is a personal message that has an @BBS field but is being held for review by the SYSOP before it may be forwarded.

N — This message is a Personal message that has not been forwarded and has not been read by the station it is addressed to. If it is forwarded to a full-service BBS, it will be deleted if PBKILLFW is ON.

Y — This message has been read by the station it is addressed to, but has not been killed. It will not be forwarded even if it has an @BBS since it has already been read.

Reading Messages

To read a message (e.g., a bulletin such as that in the previous section listed as being to ALL), use the READ command (see PBBS comand section for details on using this command).

Editing Message Headers

The following command can be used to edit message headers:

**E(dit) n [BPTYNFH] [>tocall] [<fromcall] [@BBS] “old”
“new”**

This command, available only to the system operator (SYSOP), or to a user at the keyboard, allows the sysop to edit the message headers listed below for any message in the mailbox. You are the sysop if you can connect to the PBBS from the RS-232 port. You can also gain sysop status by connecting to the PBBS remotely (by radio); see the section titled “Remote Sysop Access to your PBBS” for more detail.

The TYPE of the message:

```
B - Bulletin
P - Private
T - Traffic
```

The STATUS of the message:

```
Y - Yes [it has been read]
N - No [it has not been read]
F - Forwarded [it has been forwarded]
H - Held [it is not available for reverse forwarding]
```

Note: F and H are toggles. Entering F switches the status of the message from F to NOT F or from NOT F to F. Similarly, entering H switches the status of the message from H to NOT H or from NOT H to H.

Who the message is to or from:

```
>tocall
<fromcall
```

The destination mailbox (@BBS):

```
@BBS[.haddr]
```

And the subject or text of the message:

In the message, replace the FIRST occurrence of the string

"old" with the string "new".

When a message is listed, the "tocall" and "fromcall" appear in the TO and FROM columns, respectively. If a message has been entered with an "@BBS" for forwarding, the complete hierarchical address is shown when the message is read:

```
MSG2 02/10/92 10:30:58 FROM KBØNYK TO HELP
@wa4ewv.#stx.tx.usa.noam
```

The @BBS is also listed when using the semi-colon (;) option with any of the list commands.

You can access the Edit command by connecting to the mailbox from the attached terminal, or by connecting over the radio. If you connect over the radio, you must gain SYSOP privilege by giving the SYSOP command. When you give the SYSOP command, the PBBS will send you a password verification string which must be properly responded to in order to gain SYSOP access. This is explained in detail later.

Let's say you want to edit message number 2 which currently is a PRIVATE message addressed to WØXI. The message has been read by WØXI so it shows a status of Y. It may list as:

```
MSG# ST  SIZE  TO  FROM  DATE          SUBJECT
  2  PY   53  WØXI  NØKN  01/14/92  03:36:45  Good afternoon
```

Let's say you

want to change this so that it is addressed to NØGRG and also change the Y flag to N to show that it hasn't been read. To do this, you connect to your PBBS (either from the KEYBOARD or as SYSOP over the radio), and issue the command:

```
e 2 N >NØGRG
```

You could do this with two separate commands, or it may be accomplished with the single command shown above.

Hierarchical Addresses

Hierarchical addresses (explained below) are used to accommodate the national packet traffic system, including messages processed by PC-based packet radio BBSs.

The HTEXT command allows you to set your Hierarchical address. This is used whenever your PBBS forwards mail to another BBS to provide complete return addressing capability. Other PBBS features include the ability to select whether or not to kill private and traffic messages after they have been forwarded, and whether or not to HOLD messages received over the radio.

A hierarchical address consists of your state, country, and continent codes, separated by periods. Some areas (in large states particularly) use sub-state designators. For instance, a station in Rhode Island might use a hierarchical address of RI.USA.NOAM. This means Rhode Island (RI) which is in the United States (USA) which is in North America (NOAM). In this case, you should set the HTEXT to RI.USA.NOAM. If you are unsure of your hierarchical address, contact your local packet BBS sysop and ask what the proper addressing is for your location.

The PHEARD command will show you the callsigns of stations recently connecting to your mailbox along with their start and stop times.

Advanced Configuration of Your PBBS

When you first enter your callsign into the TNC, your PBBS will automatically be enabled. The MYPBBS callsign is set to your basic call with an SSID of -1, and the PBBS is allocated either 5K or 100K of RAM, depending on whether you have 32 or 128 K of RAM installed.

You may change the size of the PBBS using the PBBS command. The maximum amount of memory you can allocate will depend on the amount of free memory available. NUMNODES, MAXUSERS, and MYREMOTE, etc., will affect the amount of available memory.

If you change the size of the mailbox, the TNC will not renumber any existing messages, and if the new size is large enough for all existing messages, no messages will be lost. If you want to renumber the messages (starting with 1) give the PBBS n command with n being the current size (i.e., nK of memory assigned to the PBBS).

- + To see the current size of the mailbox, enter the command “PBBS” (without any number) at the Command prompt.

At times, you may be away from your computer and would like to switch a user into your mailbox automatically if he connects to your MYCALL. This can be accomplished by setting the CMSG command to PBBS. When this is done, a user who connects to your MYCALL will be sent your CTEXT (if any) and then be automatically connected to the PBBS. The TNC will then send the PBBS System ID (SID) and sign on message. The SID is enclosed in square brackets and consists of the unit name, firmware version, and the supported feature set.

For example the Kantronics KPC-3 Plus SID is:

```
[KPC3P-7.0-HM$]
```

This is the unit name (KPC3P), version number (7.0) and the feature set (HM\$). The H means it supports Hierarchical forwarding, the M stands for Message ID, and the \$ indicates BID support. These identifiers are the SID definitions published by Hank Oredson (WØRLI) with his Community BBS system.

You can customize a greeting message to be sent to a user who connects to your PBBS by using the PTEXT command. This command accepts up to 128 characters as a text string to be sent to the user immediately after the SID is sent.

If it becomes necessary to disconnect a station from your PBBS, you can use the local terminal connected to your TNC to accomplish this (see DISCONNECT MYPBBS). If a station connects to your PBBS and no activity occurs on the connection for 15 minutes, the PBBS will automatically disconnect the user in order to make your PBBS available to others.

Note: To get forwarding or reverse forwarding, you need to have HTEXT set. HTEXT specifies your Hierarchical address, which is needed for complete return addressing capability.

If a community bulletin board forwards messages into your PBBS, it sends you many lines beginning with “R:”. These are routing headers that show the complete path taken by this message. By default, these headers will be stored in your PBBS with the message. If you choose, you may prevent your PBBS from storing these by setting the PBHEADER command OFF (for more information, see the section below titled “Routing Lines”).

If you want your PBBS to only accept messages for you, you can set the `PBPERSON` command `ON`. When set `ON`, this command will make your PBBS only accept messages that are addressed to your `MYCALL`, `MYPBBS` or `PBLIST`.

Finally, the `PBLO` command is used to determine the order in which messages are listed to a user. When set to `OLD`, messages will be sent oldest first (message 1, then 2, etc). When set to `NEW`, the most recent message will be listed first. The second parameter of this command determines whether or not you will allow a PBBS user to change the listing order while he is connected. When set to `FIXED`, the user cannot change the order, and when set to `VARIABLE`, the user may change the order by connecting to the PBBS and using the `LO` command.

Remote SYSOP Access to the PBBS

You can gain remote `SYSOP` access to your PBBS (e.g., to edit messages, using the `EDIT` command) by first connecting to your PBBS and then entering the `SYSOP` command. When you enter the `SYSOP` command, you will receive three sets of numbers from the PBBS. These numbers indicate the character positions of the `RTEXT` to be used as the password for logging on for this remote access.

For instance, let's say your `RTEXT` is:

```
This is a sample rtext.
```

Now when you give the `SYSOP` command, the TNC might respond with:

```
 1  12  3  18  6  9
 2  10 22  5  7  18
13  16  4  9  1  20
```

If you choose the first set of numbers, you should send the following as a response:

```
Tairia
```

(T is the 1st letter, a is the 12th letter, i is the 3rd letter, and so on. See the `RTEXT` command in the `Commands` section for a more detailed explanation.)

NOTE: Spaces **DO** count as characters, and case is significant!

Reverse Forwarding Messages from Your Mailbox

The TNC mailbox will allow you to enter messages which will be forwarded by full-service BBSs (RLI, MBL, etc). These messages have a special format, and can be entered in any personal mailbox. Let's suppose you want to send a message to WA4EWV who lives in Texas. You know his home BBS is WB5BBW, so you can put this message in the PBBS with the command:

```
S WA4EWV @ WB5BBW
```

Entering an @ BBS will cause the TNC to reverse forward this message to a full service BBS when requested by the full service BBS. In order to improve the chances of this message reaching its destination, you should always enter the message with complete hierarchical forwarding:

```
S WA4EWV @ WB5BBW.#STX.TX.USA.NOAM
```

Complete information on Hierarchical forwarding can be obtained from your local BBS system operator, but basically the first field after the @ symbol is the HOME BBS of the station you are trying to send a message. The next several fields (separated by periods) are the state (two letter postal abbreviation), country, and continent. In this case, since Texas is so large, it is sub-divided into smaller areas. These are indicated with the # symbol (in this case #STX — South Texas).

Messages entered into your mailbox in this format will be reverse forwarded to the full service BBS when requested, and the following rules apply:

The TNC acts like a “smart BBS” when forwarding to or from a full service BBS. This means that it will no longer send the SUBJECT: prompt, nor will it send the ENTER MESSAGE prompt. You will also notice that when a full-service BBS connects to your PBBS, the TNC does not send the usual ENTER COMMAND prompt, but only the > is sent. This is designed to reduce the amount of data on the packet network, since “smart” BBSs know what is expected of them.

Once a Private or Traffic message has been successfully forwarded out of your mailbox, it will be deleted from the PBBS if PBKILLFW is ON. Bulletins will be marked with a status of “F” and will remain in the PBBS.

Selecting a Home Full-Service BBS.

One important use of your Kantronics PBBS is to connect to the national system of packet-radio based BBSs, which was described earlier in the “historical note” at the beginning of the PBBS section. You can use a “home” full service BBS for sending and receiving mail, much as you would use a P.O. Box at a postal facility. The full-service BBS should always be on and available to handle mail for you.

Each PBBS user should select one (and only one) PC-based, full-service BBS for sending and receiving mail. This BBS is then called your HOME BBS and should not be changed unless you move to a new location. When you connect to your home bulletin board system and list the messages (using the L command), you will see a list containing information about each message on the system. A list of messages on one local full-service system might look like this:

```

Msg #  TSL  Size To      From    @ BBS   Date/Time Subject
=====
59765  B$    1491 NASA  N5IST   ALLUS   1004/1529 GALILEO STATUS 09/30/93
59764  BNL    468  WX     NONEJ           1012/1017 KC Forecast 10/12 400am
59763  BNL    659  WX     NONEJ           1012/1017 MO Forecast 10/12 400am
59759  B$    2240 NASA  N5IST   ALLUS   1004/1529 MARS OBS. STATUS
9/27/93
59758  B$    1642 NASA  N5IST   ALLUS   1004/1529 MARS OBS. STATUS
9/22/93

```

This list shows the message number, type and status information, the size of the message, the addressee (TO field), the originator (FROM field), and the @BBS field. In addition the list shows the date and time the message was received at this BBS and a short subject for the message.

Routing Lines

Under current FCC requirements, BBS systems that can store and forward messages without an operator being present must have the capability to provide a record of the path the message has taken from its origination. To accomplish this, BBSs include a routing line, beginning with “R:”. This “R:” line includes the date and time the message was received, message number, BBS call and hierarchical routing information.

When you read a message using the R command (e.g. R 59765) you see the header displayed. For example:

```

From      : N5IST
To        : NASA  @ALLUS
Type/status : B$
Date/time  : 04-Oct 15:29
Bid       : NASA0930.GAL
Message #  : 59765
Title     : GALILEO STATUS 09/30/93
Path      : !NØKN!NØLLY!NØOER!NØOBM!NXØR!AGØN
           !N7MMC!KTØH!KAØWIN!N5IST!

```

The Path: statement in the header lists the most recent BBS systems that have been used to relay this message from its origin to the BBS you read it from. This path information is required by the FCC to allow them complete traceability for any message in the system. What you see in the PATH statement is not the complete information on the routing, but simply a summary of the systems that have handled the message. To see the complete information, BBS systems allow a second version of the READ command (RH or V) that will display more routing information. A routing list from a bulletin appears below.

```

R:931012/1107 27268@NØKN.#NEKS.KS.USA.NOAM
R:931012/1025 16433@NØLLY.#NEKS.KS.USA.NOAM
R:931011/2021 928@NØOER.#NEKS.KS.USA.NOAM
R:931008/1814 20728@NØOBM.#NCKS.KS.USA.NOAM
R:931008/2003 19520@NXØR.#NKS.KS.USA.NOAM
R:931008/1153 30798@AGØN.#WNE.NE.USA.NOAM
R:931007/1147 35850@N7MMC.#SEWY.WY.USA.NOAM
R:931007/1712 49403@KTØH.#NECO.CO.USA.NOAM
R:931007/1639 63792@KAØWIN.#SECO.CO.USA.NOAM
R:931004/1529 46383@N5IST.#WTX.TX.USA.NOAM

```

By examining this list from the bottom up, we may see that the message entered the system on October 4, 1993 at 15:29 (R:931004/1529). It was message number 46383 on the N5IST BBS (@N5IST) which is located in West Texas (#WTX),

which is in Texas (TX), which is in the United States (USA) which is in North America (NOAM). From this station, it was relayed on October 7 at 16:39 to the KA0WIN BBS in Southeastern Colorado. By following this information it is possible to determine where the message traveled and when it was relayed from each station. The information following the @BBS callsign is called the **hierarchical routing information** (in this case #WTX.TX.USA.NOAM).

When you connect to your local BBS and send a message, that BBS automatically generates this R: line. As the message is sent to its destination, each BBS adds its own R: line to the message. Besides the requirement of the FCC, the R: line provides a method for any user, anywhere in the world, to send a reply or respond to your message. As the message is passed through the many BBSs, each BBS will add you into its White Pages — a directory of packet users. Each BBS makes note that you (the originator of the message) sent the message, and that you entered the message at the BBS listed in the last R: line in the message.

Because of this, a distant user can simply send a reply using the send reply (SR) command of his local BBS. That BBS will then address the message to you using the @BBS and hierarchical routing information in the last R: line of the message you sent. A user may also simply use the send private command (SP) to send a message to you. If the user does not enter complete addressing on his SP command, the BBS will attempt to look up your call in its White Pages and add the routing automatically. However, if the user supplied complete addressing information, the BBS would normally assume it is correct and not check the White Pages.

BBSs use this hierarchical information to send the message back to you. The message someone sent to you (using the above example) would be addressed to URCALL @ N5IST.#WTX.TX.USA.NOAM. As the message passes through the BBS system for forwarding, the BBS first looks at the callsign of the addressee (URCALL). If that BBS doesn't know how to forward the message to you, it then looks at the @BBS field (N5IST). If it doesn't have any information on how to forward to N5IST, it looks at the first part of the hierarchical address (#WTX), not knowing that, it would then look at the next part of the hierarchical address (TX). Assuming this BBS is in the United States, it knows TX means Texas and knows that this message needs to be relayed to a station in that area.

Once the message reaches the first BBS in Texas, that system must use the previous field for forwarding (#WTX). Once it reaches a system in West Texas, the forwarding occurs based on the @BBS.

When the message reaches the BBS specified in the @BBS field, it can forward the message directly to you, since you are using that system as your HOME BBS.

When you enter a message into your Kantronics PBBS and supply the routing information, that message may be forwarded automatically to another BBS. When the message is forwarded from your Kantronics mailbox, an R: line is included as the originating BBS. This line includes the same information as any other BBS. This R: line consists of the date/time the message was entered into your PBBS, the message number, your MYCALL (URCALL) and the HTEXT you have set. For instance, your R: line might be:

```
R: 931008/1255 23@URCALL.#WTX.TX.USA.NOAM
```

Some BBS operator groups are insisting that your system is NOT a BBS, and therefore should not include R: lines. Their reasoning is that in the above example, EVERY BBS in West Texas would have to know how to send messages to your callsign not just to your HOME BBS. One solution to this is to include the callsign of your HOME BBS as part of your HTEXT. This would change your R: line to:

```
R: 931008/1255 23@URCALL.N5IST.#WTX.TX.USA.NOAM
```

As this forwards through the system, all West Texas BBSs can still forward the message to N5IST because his call is a part of the hierarchical routing.

As of this writing, there seem to be at least two groups with strong opinions on the use of, or prohibition of, R: lines by TNC based PBBSs. Some think the volunteer BBS network may be overloaded by personal boards including the R: lines; others insist that the R: lines are required by regulations. We suggest you adapt to local custom by turning the R: line feature ON or OFF accordingly.

If your local SYSOP demands that you not add R: lines to your messages, you must set the PBPERSOON command ON. This will limit your PBBS to receiving messages addressed ONLY to your MYCALL or your MYPBBS call. In addition, your PBBS will only forward messages from YOU (no third-party messages) and will not add the R: line to the routing.

Hint: When you read messages with the normal READ command, the TNC will not display those R: lines, but instead will display a short PATH: line, indicating the most recent BBSs that have handled this message. If you want to read the full routing, use the RH command to read the message with all the headers displayed.

This concludes the section on PBBS mode of operation.

Paging

Selected Kantronics TNCs (e.g., KPC-9612, KPC-9612 Plus) support amateur paging, including the transmission, reception, and logging of standard (i.e., POCSAG) paging messages. They also include a Page Server which enables other stations to connect to the TNC and use it to transmit and list logged pages.

Hence, you may set up these selected Kantronics TNCs to be the central component of an amateur paging system. You can then send pages from your computer keyboard and monitor pages with your computer, using any terminal program (e.g., Pacterm). Other amateurs may send pages using your system by connecting to the TNC in packet mode. Like your PBBS (mailbox), the Page Server will prompt the user for pager address and message content. The user of the server may also display a directory of pager IDs/callsigns and a list of pages sent.

- + For further details, see the book by Philip Anderson, **Pager Handbook for the Radio Amateur** (1996), from which the following introduction is adapted. This book is available from Kantronics.

Kantronics introduced paging to the amateur service in 1996 by including paging commands and a paging server in the KPC-9612 (predecessor of the KPC-9612 Plus).

Introduction to Paging

Commercial pagers have become super popular in the last decade, competing strongly with the cellular phone. Applications are no longer limited to businesses or doctors; teenagers and college students are signing up with service providers by the thousands; and tens of thousands of new pagers are coming on line every

week. These folks have found out the secret about paging: it works, it's convenient, and it's reasonably inexpensive compared to other services.

Regardless of the type of pager - beep-only, voice, numeric readout, or alphanumeric display - the function is pretty much the same; someone wants to contact the person carrying the pager. Once paged, those carrying the older style beep-only pager respond by calling a dispatcher or automated service to obtain a call-back number. Those carrying pagers with a liquid crystal display (LCD) receive their call-back number as a part of the page message, which is now the usual practice. They can respond by returning a call directly. Most pagers sold with an LCD are numeric; that is, they are capable of receiving numbers and a limited number of special characters. Even so, with these devices, a call-back may not be necessary if the parties have agreed that certain numbers have specific meaning. For example, 123 may mean call the main office and 456 might mean call your mother-in-law. Alphanumeric pagers provide even more flexibility and are gaining in popularity. The strong preference for numerics continues, however, and may have to do with the fact that the person sending the message can use a touch-tone phone to initiate the page. Alphanumerics require a computer keyboard, terminal, or dispatcher.

Commercial Paging

How does the paging system work as a whole? Let's investigate by looking at a typical paging system for Anytown, USA as shown in the following diagram.

[PASTE IN — Figure 1-1: **add title:** Commercial Paging System]

A numeric page is initiated at a touch-tone phone. To page your spouse, for example, you'd dial a phone number assigned to the pager, wait for the automated voice prompt from the paging terminal - "please enter a number followed by the # sign," enter the phone number where you'd like to be reached, and hang up. The paging terminal, in turn, "makes up" the paging message for your spouse, including your message and the address of the pager (ID), adds it to a stack of pages to be sent, and transfers these pages within a few minutes to a bank of transmitters. Once transmitted, at the radio frequency assigned to your paging service, your spouse's pager beeps - after recognizing its unique ID - and stores the message sent.

As you can see, the system is similar to many other systems we use. In collecting paging messages, the paging terminal simply prompts the caller - as a telephone answering device (TAD) would - to leave a message. Your touch-tone phone and the telephone company's equipment does the rest. The paging terminal has other jobs too. It must keep track of pairs of phone numbers and pager IDs, keep a record of messages sent, control the transmitters spread out across the city, and manage the paging system as a whole. With inter-city paging, so-called wide area paging, paging network controllers handle the job of exchanging pages between cities and systems, often using the commercial Teleocator Network Paging Protocol (TNPP) to accomplish their task.

The job of the transmitters is basic. They transmit a batch of pages upon demand, and may transmit each page on all transmitters at once, called simulcasting. The messages are sent at the radio frequency (RF) assigned to the paging service by the FCC using frequency modulation (FM). For numeric and alphanumeric pagers, the digital information is sent with a frequency-shift-keying (FSK) modulation format. To send ones and zeroes, the frequency of the transmitter signal, the carrier, is shifted (deviated) up or down in frequency by 4.5 kHz.

The pagers complete the system. They wake up about once per second to look for a paging signal addressed specifically for them. If a pager sees its ID in any of the pages being transmitted, it picks out that page, beeps (or vibrates) the person carrying or wearing it, and stores the message (if a numeric or alphanumeric pager). The person carrying the pager is then free to display the message on the LCD.

First generation pager systems (beep-only and/or voice) were assigned to the VHF bands, 33-50 MHz and 139-175 MHz. Today, paging services are assigned VHF, UHF, and 900 MHz carrier frequencies as shown below.

Paging Band Frequency Range

VHF low band 33-50 MHz
 VHF high band 138-175 MHz
 UHF 406-422 MHz
 UHF high 435-512 MHz
 '900' band 929-932 MHz

In 1978, to accommodate more pages sent per hour per frequency and to include numeric or alphanumeric messages in a pager signal, a standards group formulated a new paging format referred to at that time as POCSAG. This pioneering planning was carried out by the Post Office Code Standardization Advisory Group (POCSAG). A bit later the International Radio Consultative Committee (CCIR), a committee of the International Telecommunication Union (ITU), renamed the POCSAG code as Radiopaging Code No. 1 (RPC1) and specified its format in their Recommendation for International Paging, R-584-1. We'll continue to refer to the RPC1 as POCSAG. This protocol for sending paging messages is today's defacto standard and its details are presented in Anderson's "Paging Handbook for the Radio Amateur".

Technical note: You'll hear talk about Golay Sequential Code (GSC), Flex, and the Advanced Paging Operator Code (APOC) paging formats. GSC systems (and pagers) are still in use in the US today, particularly in hospitals, but their numbers are now small compared to POCSAG systems. Motorola has introduced and is pushing their new 4-level FSK system, Flex, designed for higher speeds. (Flex is a trademark or registered trademark of Motorola.) The APOC specification was written at Phillips Telecom and they are promoting it. None of these paging formats are relevant to paging with the TNC; the TNC features POCSAG only.

Amateur Paging

You might wonder at this point how this all fits with amateur radio. Can we retrofit commercial pagers for amateur use? Can we encode pages? Can we transmit pages? And can we monitor pages? As it turns out, we're in luck on all four points!

- First, some commercial POCSAG pagers made for the VHF and UHF frequency bands can be recrystalled for the US 2-meter and 70-cm amateur bands.
- Second, selected Kantronics packet modems (TNCs) include POCSAG encoding. A page message is encoded simply by typing in the pager ID and message from a computer keyboard; the TNC does the rest - forming up the page and sending it to the transmitter.
- Third, some of the 9600 “data ready” transceivers made for packet radio operation are capable of transmitting and receiving POCSAG pages.
- Fourth, selected Kantronics TNCs include POCSAG decoding.

The following diagram shows the major components of an amateur radio paging system.

[PASTE -IN Figure 1-2: Amateur Paging System 2-meters or 70-cm.

Setting Up a Paging System

Now that you have the basics of paging under you belt, it’s time to examine how you might assemble and operate an amateur paging system, including the use of the page server (PS) in Kantronics Paging TNCs.

As shown earlier, a paging system consists of a computer and communication terminal program, a POCSAG encoder/decoder, a data ready transceiver, an antenna, and pagers. We'll re-examine the requirements for each of these pieces of equipment, describe how to interconnect the TNC (as encoder/decoder) and data radio, discuss transmitter drive levels and receiver equalization needs, introduce the paging command set for the TNC, and demonstrate how to send pages by keyboard and through the packet Paging Server or monitor pages.

Equipment Requirements

The computer and TNC (as paging encoder/decoder) in an amateur system take the place of the commercial paging controller, often called a paging terminal. The computer is used to set up the parameters of the TNC as encoder and to enter pages for transmission. Any basic communication terminal program, such as Pacterm (included with the TNC) or TERMINAL in Windows, can be used to carry out these jobs. Encoding/decoding is carried out in the TNC, and it's a good encoder choice for several reasons: it may be located remotely, sending pages can be supported via a packet connect without a computer present via the Paging Server, and the 9600 baud integrated circuit modem in port 2 accommodates the POCSAG synchronous signalling format.

A "data ready" transceiver is required for the transmission and monitoring of POCSAG signals. This requirement is a must for two reasons: the modulation format for POCSAG is FSK at 4.5 kHz and the audio frequency content of the signal is low. Neither requirement can be met by typical off-the shelf voice-based VHF and UHF FM rigs. In addition, not all of the so-called data ready rigs can handle POCSAG's severe requirements. Signal rates with audio content as low as 20 hertz must be supported for both transmission and monitoring. Direct (varactor or varacap) drive must be used for transmission, and discriminator audio must be available for monitoring. Speaker audio will not work. As you can see, if it weren't for the development of the 9600 baud packet modem and subsequent availability of data ready radios, amateur paging might not be with us today.

Technical note: You may wonder why the frequency content of the POCSAG signal is so low. The source is two-fold: the FSK modulation format and the absence of any bit stuffing or data scrambling in forming up a pager signal. This is in contrast with the formation and transmission of 9600 baud packets where both bit stuffing and scrambling are used, eliminating the possibility of long strings of ones or zeroes. The transmitter (and the pager) must be able to handle long strings of data ones or data zeroes, i.e. so-called one-sided signals. Pagers and commercial paging transmitters are, of course, designed to do so. Given the low data rates, FSK modulation, wide deviation, and non-scrambling signal format of POCSAG, 1200 baud (AFSK) and 9600 baud 'RUH' packet modems are unsuitable (and don't work) for paging. However, Kantronics' high speed modems (e.g., KPC-9612 Plus) easily accommodate POCSAG.

Pagers

Any of the POCSAG pagers used or sold today may be suitable for amateur use. The key is to find those that can be converted for 2-meter or 70-cm use. Some of Motorola's Bravo and Bravo- Plus series of 150 and 450 MHz pagers can be converted for 2-meter and 70-cm use. (Bravo and Bravo-Plus are trademarks or registered trademarks of Motorola Inc.)

- + Conversion details can be found in Anderson's book, "Pager Handbook for the Radio Amateur."

Interconnecting the TNC and Transceiver

Page transmissions and monitoring are handled by the TNC via port 2. Cable the TNC to a paging-capable transceiver as listed below:

1. The push-to-talk (PTT) line connects to the PTT pin on your radio and causes the radio to transmit when the TNC has a page to send. Your radio may have a different name for this pin, perhaps standby (STBY); use the pin whose function is described as "grounding this pin will cause the radio to transmit."
2. The transmit data pin (TXA) connects to the modulator stage of the radio. Those radios that are "9600 ready" may identify this pin as the "9600 baud data input (from your TNC)" or as "data transmit."

3. The receive data line (RXA) connects to the data output pin of your radio. Your radio manual may identify this pin a discriminator out, discriminator audio, or as data receive. Don't connect to speaker audio.
4. Don't forget to add ground. It's a good idea to connect the cable shield too but just at one end; signal ground and shield ground can be the same there.

Transmitter Drive, Receiver Equalization

All data ready transceivers are not alike! For this reason, transmitter drive and receiver equalization will have to be adjusted for each transceiver model used. With most data ready transmitters, a mid-range adjustment of the Transmit Data (TXA) signal will produce the 4 to 4.5 kHz of deviation (in the transmitter) required for paging. This drive level (of the signal from the TNC) may be adjusted using the XMITLVL command since the TNC features digital pots for audio drive and receive circuit equalization. See the command and/or hardware section(s) for a detailed description of the XMITLVL or (alternatively) the CAL (calibrate) command.

Equalization of the receive circuit of a radio used for page monitoring (accomplished within the TNC) is usually not necessary if discriminator audio is available. If some slight adjustment is needed, you may utilize the EQUALIZE command. See the command and hardware sections for more details. If you plan to monitor pages with a shop monitor, such as an IFR-1200 (RF signal generator and receiver combination), then no equalization is necessary. Most commercial test monitors accommodate low audio content in a signal.

Getting Ready to Operate

Ten paging commands are available in the TNC. These commands and their primary functions are listed below. The transmission and monitoring of pages are the primary functions of a paging encoder/decoder, and these are handled by the PAGE and PAGEMON commands. The remaining eight commands are of a housekeeping nature; they're used to set parameters in the unit and are usually left alone after that. While all of these commands are presented in the "Command Reference" section, let's cover them a bit here since we're discussing setting up a paging system.

Command Setup

The MYPAGE command is used to define a callsign in the unit so that others (other than the system owner) may connect via packet to send a page (using the Page Server). The PAGECWID command is used to control when a CWID is sent. The page directory command, PAGEDIR, can be used to establish a directory of pager ID and call sign pairs. Such a directory enables the system owner and packet user to send pages using a call sign as ID rather than a capcode which is hard to remember. A log of pages sent is established by using the PAGELOG command. This log may be accessed at any time by the operator or packet user and are time/date stamped. The PAGEPRIV command is used to set up password access, if desired, for the Page Server for packet users, and the PAGEPSWD command is used to specify the actual password. The last setup command is PAGETEXT. It's used to establish a sign-on message which is presented to remote packet users when they connect to the Paging Server.

The two remaining and most used commands are PAGE and PAGEMON. Briefly, the PAGE command is used to send a page and includes the following parameters: format, baud rate, pager address (capcode), and message. For example, to send a page to an alphanumeric pager with ID 1234568 at 1200 baud with the message, "We are good to go," you would type

```
PAGE -A-1200 1234568 We are good to go.
```

The parameter -A directs that the encoder send an alphanumeric page, -1200 specifies the baud rate as 1200, 1234568 sets the pager ID, and the message completes the entry.

The PAGEMON command is used to initiate page monitoring. This command can be left on all the time, and pages can still be transmitted from time to time.

Note: If PAGEMON is ON, port 2 cannot be used to monitor AX.25 packets.

Each page received is displayed on your computer screen with the following fields: header, pager ID, type of page character, optional time/date stamp, and any message. For example, if you were callsign WØXI and you transmitted an alphanumeric page to 1234568 with the message CQ CQ CQ DE WØXI K, it would appear as shown below.

```
PAGER>1234568 (3) [04/15/96 10:46:00] CQ CQ CQ DE WØXI K
```

Where:

- 1234568 is the capcode or pager ID,
- (3) denotes the function code in the page (e.g., decoding to standard 3 is alpha), and
- the date and time shown in brackets are optional (added at the time of reception, if MSTAMP is ON).

TNC Page Commands:

Paging commands included in Kantronics' paging TNCs are listed below. Detailed explanations of each are given in the "Command Reference" section.

MYPAGE	establishes callsign for packet connect to page
PAGE	initiates a page
PAGECWID	enables a CW ID after paging
PAGEDIR	establishes a pager ID-callsign pair directory
PAGELOG	logs all pages sent
PAGEMON	enables page monitoring
PAGEPRIV	sets a flag to limit access to the directory/log
PAGEPSWD	controls password access
PAGETEXT	establishes a sign-on message
PAGEXINV	inverts page signal for transmission

Using Page Commands

This section gives examples showing how to use the TNC page commands, including:

- initiating a (POCSAG) page,
- using the Page Directory,
- logging pages, and
- monitoring.

+ Following this section is a section describing the Page Server.

Initiating a (POCSAG) Page

- + For details on the Page Command, see the Command Reference.

Let's say you'd like to page Phil (WØXI) to call 842-7745. That means you'll have to know the numeric capcode of his pager, and you'll use the page command to initiate the page.

Example 1:

Let's assumed that WØXI's capcode address is 111222.

Capcodes are typically 6 or 7 digit numbers, so several million pagers can be supported on a given frequency.

To page Phil with '842-7745' at 1200 BPS, you would type:

```
cmd: PAGE 111222 8427745,
```

or, alternatively:

```
cmd: PAGE -N -1200 111222 8427745
```

- + Note that there are spaces between the parameter entries.

Example 2:

Now let's page Don, NØGRG, to 'call the office,' assuming that his capcode address is 111333 and his pager is an alpha supporting 2400 BPS.

To page NØGRG with "call the office," at 2400, you would type

```
cmd: PAGE -A -2400 111333 call the office
```

Page Directory

- + For details on the PAGEDIR command, see the Command Reference.

The Page Directory serves the same purpose as a phone book. If you do not know a person's pager number, you can find it by looking up his name (or call sign) in the Page Directory.

The PAGEDIR command allocates memory for n entries in the page directory, a table of information about each pager, including callsign and associated nickname, the pager's format and message rate, and an optional security flag. The command also provides for the entry into, deletion from, and listing of the directory.

When a nickname is used to initiate a page, the callsign, format, page rate, and capcode are retrieved from the directory to form the paging signal. If the nickname - or alias if you want to call it that - is not found in the directory, a page can be still be sent specifying an actual capcode, as described above, in examples 1 and 2.

Setting Up the Page Directory

Let's make a few entries into the page directory, to demonstrate use. Lets make an entry for Don's alphanumeric pager.

```
cmd: PAGEDIR +NØGRG Don -A -2400 111333
```

or alternatively:

```
cmd: PAGED +NØGRG Don -A -2400 111333
```

Now let's make an entry for WØXI's 1200 numeric pager:

```
cmd: PAGED +WØXI Phil 111222
```

To delete these entries from the directory, use the PAGEDIR command again but type a '-' in place of the '+' and duplicate EXACTLY the remainder of the entry made before. If you can't remember what you typed at an earlier time, use the command to list the contents of the directory. If you have many changes to make, consider deleting the entire page directory by entering PAGEDIR 0. Then allocate new space for the directory, say 25 entries, by typing PAGEDIR 25 and enter new listings.

Listing the Contents of the Page Directory

To list the contents of the directory, simply issue the following:

```
cmd: PAGED list
```

Access to the page directory by users connecting to the Paging Server (PS) can be partially restricted by asserting the '-P' parameter of the PAGEDIR command when making directory entries and setting up password access. See the page pass-

word command, PAGEPSWD. With the password system in effect, your entry in the directory, that includes your capcode, will not be visible to those connecting to the server, unless they know the password, given that your entry included the '-P' parameter.

Using Nicknames

If the callsigns and nicknames are entered in the page directory along with the rate and format of the pagers, then the nicknames can be used to make a page in place of the capcode address numbers.

Assuming WØXI's nickname, Phil, is stored in the page directory along with his pager capcode, you can page him as follows:

```
cmd: PAGE Phil 842-7745
```

and for Don you'd type:

```
cmd: PAGE Don call the office
```

Logging Pages — Pagelog

- + For details on the PAGELOG command, see the Command Reference.

The PAGELOG command allocates n Kbytes of memory for the log. Allocating memory, i.e. using the numeric parameter, will cause the TNC to reset. To clear the log but retain the memory allocated without a reset use 'clear,' and to list the log, use 'list.' If the pagelog fills up completely, the oldest entry is lost when the next page is initiated. The format of the pagelog listing is shown in the example below.

```
cmd: PAGELOG list
WØXI>WØXI: -N -1200 *02/25/96 12:30:00 842-7745
WØXI>NØGZZ: -A -2400 02/25/96 12:16:01 call the office
```

In the first example, the transmitting station, WØXI, has addressed a numeric 1200 page to WØXI at the date and time displayed with the message '842-7745.' If a capcode had been specified instead of a nickname, it will appear in the log as the pager address. The * indicates that the page has been entered in the log but not yet sent.

Advanced Monitoring of Pages

- + For details on the PAGEMON command, see the Command Reference.

You may wish to monitor pages from another amateur station or from a “county” emergency or weather watch station from time to time. To monitor, simply type PAGEMON ON at the command prompt. Pages received and decoded are displayed as follows:

```
PAGER>capcode (function bits state) [date time] message.
```

For example, if WØXI sent a page to pager 1234568 with the message “CQ CQ CQ DE WØXI K,” it would appear decoded as:

```
PAGER>1234568 (3) [date time] CQ CQ CQ DE WØXI K
```

Two function bits are included within each page message; hence four function bits states are possible {0,1,2,3}, where the 0 state corresponds to both bits set to zero, and so on. Normally state 0 denotes a numeric page and normally state 3 (both bits a 1) indicates an alphanumeric page.

The TNC uses these function bits to decide how to decode the page, e.g., as numeric or alphanumeric. The TNC sends all numeric pages with a state of 0 and all alphanumeric pages with a state of 3, as specified in the original POCSAG standard.

Keep in mind, however, that the county stations and other non-amateur paging terminals (stations) may not adhere to this standard. They may reassign states for various page formats, even mixing numeric and alpha pages with the same function bits state assignment. You may be able to copy these pages anyway if you make use of the {cccc} feature of the PAGEMON command. Each “c” is assigned one of the four letters: N, A, X, or Z, with the following meaning:

- N defines c as numeric,
- A defines c as alpha,
- X defines c as either numeric or alpha, and
- Z defines c as “don’t monitor this state assignment”.

For example, if you would prefer to monitor state zero (0) as numeric and state (3) as alpha — which is the POCSAG standard and is what PAGEMON is defaulted to do — then you would enter PAGEMON as follows:

PAGEMON nzza.

To monitor all states of pages as numeric or alphanumeric, you'd enter PAGEMON as:

PAGEMON xxxx.

Page Server

A mailbox-like Page Server (PS) is included in Kantronics paging TNCs. Its purpose is to allow packet users to connect to send pages to inquire about the status or content of pages previously sent.

The structure of the PS is similar the structure of the Personal Bulletin Board System (PBBS) that is also standard in Kantronics' TNC. Users may access the PS by connecting to port 1 or port 2 using the callsign set by MYPAGE.

- + If PAGEMON is ON, the TNC will not support packet connects on the high-speed port.

Like the mailbox, users may select from a list of command options (shown below), which are similar to the TNC paging commands listed earlier.

- + A feature of the PS is the page directory, a listing of each registered pager with name, alias, format, message rate, password flag, and capcode. Hence, by using a name - which might be a call sign, alias, or nickname, those sending the pages need not remember the facts about a pager. And, if the password flag is set to - P, pager owners need not worry about unauthorized pages to them.

Page Server Commands

Commands encountered when connecting to the PS are as follows:

B(ye)	page server will disconnect
D(irectory)	display page directory entries
L(og)	display pages sent

P(age)	send page
PASSWORD	enables sending to protected pagers
? (or Help)	lists this table

Using the Server

The PS will respond to a connect to MYPAGE with text and a command line as follows:

```
[KPC9612P-8.1-125ADGNP]
PAGETEXT here (if any)
ENTER COMMAND: B, D, L, P, Password, or Help >
```

The first line tells the user that this page server is a KPC-9612 Plus with version 8.2 firmware and that it supports 1200, 2400, 512, numeric and alphanumeric pages, a page directory, group paging, and POCSAG. This sign-on follows the convention used by BBS systems to identify features supported.

At this point you (as remote user) are ready to send a page, list the page directory, list the pagelog, or disconnect from the PS.

For example, suppose that you wish to send a page to Phil (see page directory entry example earlier).

You will see the following ENTER COMMAND instructions:

```
ENTER COMMAND: B, D, L, P, Password, or Help>
```

At this point, you would type the following and hit return:

```
P Phil 8427745
```

Then the ENTER COMMAND prompt would appear again (same as above), and you could send another command or list the pagelog to see how the page went out. To list the page log in response to the ENTER COMMAND instructions, you would type the following and hit return:

```
L
```

The page log would show messages in the following format:

```
W0XI>111222 -N -1200 02/25/96 13:00 8427745
```

As before, the ENTER COMMAND instructions will be displayed at the end of the page log data.

To leave the Page Server at this point, simply enter the BYE command (B) and hit return, as follows:

B

This concludes the Paging section of the Modes of Operation.

GPS NMEA Interfacing Capability

Most Kantronics TNCs, e.g. KPC-3 Plus, KPC-9612 Plus, KAM Plus, and others, support the GPS mode, explained below. Each contains firmware to interface with a GPS device supporting the NEMA-0183 interface standard; commands to configure and control unproto (path) retransmissions of the NEMA strings, and provides RAM storage for location messages (strings) for later retrieval.

- + Among Kantronics' TNCs supporting GPS, the only difference between devices is the number of radio ports available for transmission of data. For example, the KPC-3 Plus is a single port device and the KPC 9612 Plus is a multi-port device.

Overview

The Global Positioning System (GPS) was developed initially for military use by the U.S. Department of Defense, to provide worldwide positioning and navigational information for U.S. military forces. Since then, a broad range of commercial, civilian, and amateur radio applications have been developed, based on the GPS. The GPS consists of 24 satellites each of which transmits positioning information continuously. GPS receiving units - devices that contain a receiver, LCD display, and (usually) a data port - collect this positional information and use it to compute position. This information can then be retransmitted by any means possible to report the position of the GPS unit (and its vehicle).

Most GPS units sold today are NMEA compatible. That means that not only can they display latitude, longitude, and time on an LCD screen, but the information can be presented to your computer or TNC via the GPS unit's serial data port. The information is presented in ASCII in the form of NMEA "sentences". A number of these sentences are available — with varying kinds of information, but the one used most often for amateur radio activities is "\$GPGGA". This sentence contains latitude, longitude, altitude, and time (in UTC, derived from the satellite clocks). The TNC, in GPS Mode, can receive and retransmit this information as beacons and/or store these sentences in a large tracking buffer for later retrieval. The TNC, in GPS Mode, also updates its clock to UTC, derived from the satellites. Hence, the location of your remote packet station, recorded at a specific time, can be tracked by other packet stations.

Amateurs the world over have discovered GPS and are combining this exciting new technology with packet radio for reporting the position of their vehicles, fol-

lowing balloon launches, finding hidden transmitters, and determining location information for other applications as well. For these applications, **packet** and **GPS** technology can combine effectively for fun or serious uses. The keys to success are the National Marine Electronics Association (NMEA) 0183 interfacing standard for GPS units and low power. That means your Kantronics TNC is ideally suited as a mate for your GPS unit. Over time, a number of software programs will be developed by amateurs to use packet and GPS. One shareware program that has emerged already is the Automatic Packet Reporting System (APRS), written by Bob Bruninga. An APRS system may consist of a GPS unit, a computer, and (optionally) a packet unit. In APRS, NMEA data, from a GPS unit, is passed to the computer, and it is the computer's job to display the information and, if desired, transmit that location via a packet unit using unproto packets. The TNC may receive the NMEA information directly; hence, it may be combined with a GPS unit alone to broadcast position via packet radio.

GPS Equipment Requirements

To set up a packet GPS station that can be tracked, you'll need the following equipment:

- a transceiver and antenna,
 - A Kantronics' TNC that supports the NEMA-0183 interface standard.
 - a GPS unit with an NMEA interface and portable or external antenna. More than 50 vendors produce GPS units and most offer NMEA data interfacing which is essential.
- + In some applications, you may wish to keep your PC or terminal attached to the TNC for packet operations, yet switch serial port connection to the GPS unit periodically — just to update your location. This arrangement is handy when only one COM port is available on your PC. This can be accomplished with a Kantronics APRS-HSP cable.

Cabling a GPS Unit to a Kantronics TNC

The NMEA standard specifies that the signals in the GPS receiver data port follow the EIA-422 standard.

Technical note: Many GPS vendors simply use “TTL” voltage levels (+5 volts and 0 volts), but use the same polarity as RS-232. These units are capable of driving a Kantronics TNC RS-232 serial data port input pin. However, some GPS vendors invert the sense of this signal (true TTL), and these units will not directly interface with a TNC.

Warning: The Kantronics TNC serial ports are RS-232; that is, they provide for signals that swing plus and minus approximately 8 volts. Check your GPS manual before connecting this port to your GPS device to make sure that it is capable of handling these voltages. Kantronics is not responsible for damage wherein its TNCs are attached to other devices; see the Kantronics Limited Warranty.

To connect the data port of a GPS unit to your TNC, you’ll need a three-wire cable. A shielded cable is preferred. Refer to your GPS manual to determine which pins are used for signal ground, data output to an RS-232 device, and data input from an RS-232 device (such as the TNC). At least two of these wires must be connected at both ends of the cable:

- connect the signal ground wire of the GPS data port to pin 7 of the TNC serial port. This wire may be identified as “NMEA-” by some GPS vendors.
- connect the “data output pin” of the GPS data port to pin 2 of the TNC serial port. The data output pin may be identified as “NMEA+” by some GPS vendors; this is the line that supplies the NMEA sentences to your TNC.

Some GPS units may allow for programming of parameters. If so, this is accomplished by passing commands to the GPS unit from a terminal (or TNC) via an additional pin in the data port.

If your GPS unit accepts the setting of parameters, you may wish to connect the third wire of your cable from the input data pin of the GPS data port to pin 3 of the TNC serial port. Again, consult your GPS manual for the name of this pin; names vary by vendor. Also, make sure this pin will accept an RS-232 signal (+ and - voltages).

Setup: Configuring a Kantronics TNC for GPS Operation

To configure your Kantronics TNC in GPS Mode you must set several command parameters from your PC keyboard as follows:

- select the GPS strings you will be capturing in each of the Location Text buffers
- set the beacon rates for each Location Text buffer you are using
- enter the unproto paths for each Location Text buffer you are using

You determine which GPS strings will be stored in the Location Text (LT) buffers by entering the string header with the GPSHEAD command. The TNC searches for specific strings of data from the GPS unit and stores them in up to four LT buffers. These LT buffers may then be transmitted at periodic intervals as a beacon. The frequency of the beacons is controlled independently for each LT buffer, by the BLT command (which stands for **B**eacon **L**ocation **T**ext). You may also set the destination address and the path for each of the four LT beacons independently using the Location Text Path (LTP) command.

- + If the GPSHEAD string for any LT buffer is empty, that LT buffer can be set up as an auxiliary beacon; LT, BLT, and LTP are used like BTEXT, BEACON, and UNPROTO.

In addition to transmitting the beacons periodically, your TNC can store the transmitted beacons in a location buffer (LTRACK) for later review. The size of the LTRACK buffer is set by a command from the keyboard.

Setting Parameters in the TNC

- + To add GPS capability to your portable packet station, enter the required GPS parameters into your TNC (from your PC), set ABAUD to 4800, and then cable your TNC to the NMEA data port of your GPS unit.

Note. Most GPS units have a fixed NMEA data port rate of 4800 baud; however, some advanced units allow other baud rates.

To set up your TNC for GPS operation, you must first be communicating with it via your terminal in the normal mode (Command Mode or with a Host Mode program).

First, set the GPSHEAD command to capture specific sentences from the GPS unit. You can set up to four strings to be stored (one each) in the LT buffers. The command would be **GPSHEAD n string** where n is the LT buffer number, and string is the name of the GPS string to be stored.

For instance, if you want the TNC to store the \$GPGGA string in LT buffer number 1, use the command:

```
GPSHEAD 1 $GPGGA
```

In order to beacon an LT buffer, you must set the LTP and the BLT commands for that LT buffer. Full details of the LTP and BLT commands can be found in the commands section, but here's an example of how they could be used:

- + In multi-port devices, LTP is a multi-port command. This means that on multi-port devices the LPT command can be used to configure port 1 and port 2 independently, each with their own digipeating path. The following example is for the case of a single-port device; for dual port devices, see the command reference for the device.

If you want LT 1 to beacon with a path of GPS via a digipeater (called DIGI) and you want the beacon to occur every 30 minutes, use the following commands:

```
LTP 1 GPS via DIGI
BLT 1 EVERY 00:30:00
```

- + Several amateur groups, such as APRS (see the bibliography at the end of the GPS section), have developed special programs for enhancing amateur GPS activities. Check with them for current practice in setting GPS beacon paths, beacon rates, and frequencies used in your area.

You can also set up a “tracking buffer” to store the most recently transmitted LT information for later retrieval. The size of the buffer and which LT buffers to store, is controlled by the LTRACK command. For instance, the command

```
LTRACK 5 LT1 LT2
```

would set the size of the LTRACK buffer to approximately 5 Kbytes and store the LT 1 and LT 2 buffers whenever they are transmitted (as set by the BLT command).

GPS Unit Initialization from the TNC

Some GPS receivers require reception of a special string of characters for initialization before they will send any information. You can tell your TNC to send the initialization string to your GPS unit by entering the required string using the GPSINIT command. For instance, if your GPS receiver requires the string \$PGRMO,GPGGA,1 to be sent, you would give the command

```
GPSINIT $PGRMO,GPGGA,1
```

to your TNC. Upon power up, the TNC will then send that string via its serial port to the GPS unit (when the TNC INTERFACE command is set to GPS.)

GPS Operations

Starting the TNC in GPS Mode

- + Hint: Be sure to set ABAUD rate to that required by your GPS unit.

Once you have the TNC parameters set for GPS, you need to set the TNC to start in GPS Mode on power up. To do this, set the INTERFACE command to GPS. When the TNC resets (either from a RESET command or by turning the TNC off and then on) it will be in the GPS Mode, and the GPSINIT string (if any) will be sent to the serial port.

Normally, you would set the INTFACE command to GPS, turn the TNC off, connect your GPS unit, and then turn the GPS unit ON and then turn the TNC ON.

When operating in the GPS Mode, the TNC will automatically update the LT buffers every time it receives the designated NMEA strings from the GPS receiver.

Exiting GPS Mode

If you want to exit the GPS Mode (perhaps to set new parameters), connect your computer or terminal to the serial port of the TNC and type three <Ctrl+C> characters. The TNC will reset and the INTFACE command will be set to TERMINAL.

- + Hint: You may have changed the ABAUD setting (usually to 4800) for the GPS mode. If so, before you can use the three <Ctrl+C> characters to exit GPS mode, you must set your RS232 baud rate in your computer to the same as the ABAUD setting in your TNC.

Other GPS Features

Slotted Beacons

The BLT command provides for the ability to specify not only the interval between beacons, but a starting time for the beacons. This permits a “slotted” system of beacons by numerous stations. For instance, lets say your local area has 30 stations that each should beacon their location every 30 minutes. A beacon would be transmitted every n minutes from the time the user sets the time that the beacon should be transmitted. As an example, if you set the BLT command for LT 1 (BLT 1) with the command:

```
BLT 1 EVERY 00:30:00 START 00:00:01
```

the TNC would transmit a beacon at 00:00:01 (time after midnight) and every 30 minutes after that. The second user could set the BLT with the command:

```
BLT 1 EVERY 00:30:00 START 00:01:01
```

In this case, these two users would never beacon at the same time, in fact they would beacon 1 minute apart. Using this system for our example, it is possible to set all thirty users to beacon one minute apart, avoiding collisions.

Tracking Without Beacons

You may configure the TNC to store the LT “beacons” in the LTRACK buffer without transmitting the beacons. To do this, set the LTP to NONE for the associated LT buffer:

```
LTP 1 NONE
```

When the destination call (path) is set to NONE, the TNC will not transmit the beacon, but since the BLT command is still active, the data will be stored in the LTRACK buffer.

Remote Access and GPS

When the TNC is in GPS Mode, the serial port is expecting data only from a GPS unit, hence, it cannot process any “normal” commands. Should you need to change any of the TNC commands, however, there are two options: 1) exit the GPS Mode using a terminal, or 2) connect to the TNC remotely by radio (MYREMOTE) and change the commands.

When you connect remotely to the TNC (and properly respond to the password security check) you can change any parameters including the GPS parameters. You may also wish to send a command string to your GPS unit. This is accomplished with the RPRINT command. For example, to send the string \$PGRMO,GPGSA,1 to the GPS unit, connect to the MYREMOTE of the TNC, verify the password, and send

```
RPRINT $PGRMO,GPGSA,1
```

to the MYREMOTE. The TNC simply sends this string to its serial port (which is connected to the GPS receiver).

Other Notes

The LT buffers, LT beacons and LTRACK buffer can be used even without a GPS unit attached. You can manually set the LT buffers to any text you want (up to 128 characters total) using the LT command:

```
LT 1 This is ltext buffer number 1
```

The LT buffers will be transmitted based on the BLT and LTP commands and stored according to the LTRACK command even when the TNC is not in GPS Mode.

GPS Command Summary

The following GPS commands are listed here for convenience and explained in detail in the Command Reference section.

```
BLT   n {EVERY | AFTER} hh:mm:ss [START hh:mm:ss]
      (n = 1 - 4)
```

This command sets the interval between beacons for the associated LT string.

```
GPSHEAD n string (n=1-4) (string up to 8 chars)
```

This command determines which GPS NMEA sentences will be stored in the LT buffers.

```
GPSINIT string (string up to 128 characters)
```

This command establishes a string that will be sent to the attached GPS unit upon power-up (i.e., initial text sent to terminal in GPS Mode).

```
LT n text (n = 1-4) (text up to 128 chars)
```

This command fills the specified location Text (LT) buffer with “text”.

```
LTP n dest [via call1[,call2,...]] (n=1-4)
```

- + In multi-port devices, this is a multi-port command.

This command sets the destination callsign and the digipeaters used to transmit the LT strings.

```
LTRACK n [LT1] [LT2] [LT3] [LT4] [SYSOP] [TIME]
```

This command allocates memory for a special tracking buffer used to store LT messages.

```
RPRINT text (text up to 128 characters)
```

This is an immediate command which sends the “text” string from the serial port of the TNC to the attached device (e.g. GPS unit).

Also, see the GPS setting for the INTFACE command. When this command is set to GPS, the TNC will enter GPS mode upon power up. Data from the serial port will be parsed according to the GPSHEAD command, text will be placed into the LT buffers, and beacons will be transmitted according to the setting of the BLT commands.

- + **Hint:** To have the TNC exit GPS Mode, connect a PC or terminal to it and issue three <Ctrl+C> characters.

Advanced GPS/APRS Digipeating

- + Note: This section assumes you are familiar with GPS, digipeating, and APRS (each topic is discussed elsewhere in this manual). For details about APRS (A Packet Reporting System) developed by Bob Bruninga, WB4APR, consider obtaining a copy of “Getting On Track with APRS,” by Stan Horzepa, 157 page paperback, published in 1996 by the ARRL, 225 Main Street, Newington, CT 06111.

Amateurs are using GPS receivers, a packet unit, and an FM transmitter to report the location of their vehicles or stations to others. Their broadcasts use one-way (unproto UI) packets, reporting call sign, latitude and longitude. Packet stations hearing these broadcasts can monitor the location of the vehicles.

A common goal of these position reporting stations is to digipeat a UI packet over a wide area (or a long distance), while moving through areas where the local callsigns may be unknown. An effective solution for not knowing local callsigns is to establish standard generic callsigns for digipeating stations and then use these names in digipeating paths. Of course, this requires the acceptance and use of standards for naming and using digipeating stations, by both the position reporting stations and the digipeating stations.

- + Common standards have been established by some local APRS groups, with names such as RELAY, WIDE, and TRACE. We encourage you to contact your local GPS (or APRS) interest group before configuring your TNC with its new digipeater capabilities. Usage may vary by area.

Improving Efficiencies of Advanced Digipeating

As described above, mobile location reporting stations are using digipeating paths containing generic digipeating names (e.g., RELAY, WIDE, TRACE) to extend their range of reporting. Using generic digipeating enables a mobile station to use the same digipeating path as it moves around, since there will (presumably) always be nearby GPS/APRS digipeating stations with one or more of these generic names to pick up transmissions (i.e., UI packets) and re-transmit them to a wider area.

Using generically named digipeaters does result in wider coverage of GPS stations, but several inefficiencies may arise from this common practice (depending upon the availability and names of the digipeaters).

Among the problems that may arise in this situation are that: (1) UI packets can be repeated much more than necessary, by the same or by different digipeating stations with the callsigns RELAY, WIDE, or TRACE clogging up the airwaves, and that (2) several stations may re-transmit the same packet at the same time, resulting in a combined signal that cannot be copied by other stations.

Kantronics' TNCs (v. 8.2) have a suite of UI digipeating commands that can be used to deal with inefficiencies that can arise when a number of digipeaters are transmitting in the same area, at the same time, using the same generic names.

Overview of UI Digipeating Commands

The following UI digipeating commands support advanced GPS/APRS digipeating capabilities.

The UIDIGI command may be used to set up to four additional aliases/call signs for “special” digipeating service. To-be-digipeated packets received containing one of these aliases will be repeated (once) with the call sign (MYCALL) of the digipeater substituted for the alias in the digipeated frame. See the example shown below and the command description for more detail.

UIFLOOD and UITRACE are a bit more exotic. Each provides for multi-hop digipeating with just one digipeater address per packet, thereby keeping the transmission time short. For example, to digipeat through three TNCs supporting the UIFLOOD command, the reporting station might set a GPS position path as follows:

```
LTP 1 GPS via wide3-3.
```

A digipeater TNC supporting “wide” set by the UNIFLOOD command and hearing the reporting station’s transmission would then digi the UI location packet (assuming it had not done so already, within a preset time), using an address of wide3-2. In turn each similar digipeater down line would digi the reporting station’s UI packet and reduce (decrement) the ssid of the digipeater address again. A TNC using UIFLOOD has the option of inserting MYCALL, creating two rather than one digipeater addresses in each transmitted digi packet.

With UITRACE, each time a packet is digipeated, each TNC adds its MYCALL, thus creating a “trace” or return path. In effect, the size of the packet grows by one digipeated address with each hop. Again, see the examples below and the command descriptions for detail.

The current setting of UIDWAIT determines whether or not a delay is added to UI digipeat packets (those formed by UIDIGI, UIFLOOD, or UITRACE) before transmission, once the channel is clear. If UIDWAIT is ON, the delay is determined by slottime or persist settings.

The purpose of the UIGATE (which is in multi-port devices only) is to prevent heavy high speed UI frame activity from congesting (“flooding”) the low speed (port 1) frequency.

Each of these commands is documented in the “Command Reference”.

Note: Digipeater priority for call signs is as follows: MYCALL, MYNODE, MYALIAS, UIDIGI, UIFLOOD, UITRACE (e.g. if you assign the same call sign to MYALIAS and UIDIGI, a to-be-digipeated frame with that call sign will be digipeated according to the rules that apply to MYALIAS.)

Using “UI” Digipeat Commands: UIDIGI, UIFLOOD, and UITRACE

The following are actual monitored outputs of a lab system consisting of one position reporting station and three digipeaters, where each digi is configured using the UIDIGI, UIFLOOD, or UITRACE command and where UIDWAIT is set ON. We set UIDWAIT ON to force the system to digipeat all or most of the UI frames without collision. In all examples, the reporting station, NØGRG, is used to launch a UI packet with the path set by the UNPROTO command.

With UIDWAIT OFF, several digipeaters would transmit at the same time, resulting in corrupted packets. In actual on-the-air use, a system of digipeaters may work well with UIDWAIT OFF, depending upon their mix of location and transmitter power.

- + In actual use, GPS/APRS reporting stations would set their path with the LTP command.

Configuring Three Digis Using the UIDIGI Command

Here, three digis, with MYCALLs of A, B, and C, are configured with aliases of RELAY, WIDE, and TRACE (using UIDIGI); and UIDWAIT is set ON. For example station A’s UIDIGI aliases are set as follows:

```
cmd: UIDIGI ON RELAY, WIDE, TRACE
```

The reporting station path is then set to GPS via RELAY, WIDE, TRACE, and a UI packet is launched.

Any one of the stations monitoring will then display the resulting action as follows:

```
cmd:NØGRG>GPS,RELAY,WIDE,TRACE:<UI>:5
NØGRG>GPS,B*,WIDE,TRACE:<UI>:5
NØGRG>GPS,A*,WIDE,TRACE:<UI>:5
NØGRG>GPS,B,A*,TRACE:<UI>:5
NØGRG>GPS,A,B*,TRACE:<UI>:5
NØGRG>GPS,C*,WIDE,TRACE:<UI>:5
NØGRG>GPS,B,C*,TRACE:<UI>:5
NØGRG>GPS,A,C*,TRACE:<UI>:5
NØGRG>GPS,B,A,C*:<UI>:5
NØGRG>GPS,A,B,C*:<UI>:5
NØGRG>GPS,C,A*,TRACE:<UI>:5
NØGRG>GPS,B,C,A*:<UI>:5
NØGRG>GPS,C,B*,TRACE:<UI>:5
NØGRG>GPS,A,C,B*:<UI>:5
NØGRG>GPS,C,A,B*:<UI>:5
NØGRG>GPS,C,B,A*:<UI>:5
```

All digis hear the first UI frame and store it. Due to the setting of UIDWAIT, some stations may wait longer than others to digipeat; hence, when they do, they may have several frames stored up - for example, the original and a digipeat from another station. Trace station B as an example. It digipeats the original UI frame from the “reporting station,” swapping its MYCALL for RELAY (B) and marking it (*), then repeats a frame from A and one from C, and, finally, repeats two more (from A,C and C,A) — a total of five! Note that each repeater digis five times so the total number of digipeated packets is 15!

Configuring Three Digis Using the UIFLOOD Command

Here, three digis, with MYCALLs of A, B, and C, are configured with an alias of WIDE, and UIDWAIT is set ON. For example station A's UIFLOOD call is set as follows:

```
cmd: UIFLOOD   wide,30,ID
```

The reporting station path is then set to GPS via WIDE4-4, and a UI packet is launched. Any one of the stations monitoring will then display the resulting action as follows:

```
NØGRG>GPS,WIDE4-4: <UI>:5
NØGRG>GPS,A*,WIDE4-3: <UI>:5
NØGRG>GPS,B*,WIDE4-3: <UI>:5
NØGRG>GPS,C*,WIDE4-3: <UI>:5
```

Note that all three digis see the UI frame addressed to GPS via WIDE4-4. They then, in turn digipeat that frame, inserting and marking as digipeated (*) their MYCALL, and include the new to- be-digipeated and decremented field of WIDE4-3. Note that each digi hears the UI frames repeated by the others but does not digipeat those in turn since a timeout of 30 seconds was specified by the UIFLOOD command. See the command specification for details.

Configuring Three Digis Using the UITRACE Command

Here, three digis, with MYCALLs of A, B, and C, are configured with an alias of TRACE; and UIDWAIT is set ON. For example station A's UITRACE alias is set as follows:

```
cmd: UITRACE   TRACE
```

The reporting station path is then set to GPS via TRACE4-4, and a UI packet is launched. Any one of the stations monitoring will then display the resulting action as follows:

```
cmd:NØGRG>GPS,TRACE4-4: <UI>:5
NØGRG>GPS,B*,TRACE4-3: <UI>:5
NØGRG>GPS,A*,TRACE4-3: <UI>:5
NØGRG>GPS,B,A*,TRACE4-2: <UI>:5
NØGRG>GPS,C*,TRACE4-3: <UI>:5
NØGRG>GPS,B,C*,TRACE4-2: <UI>:5
```

```

NØGRG>GPS,A,C*,TRACE4-2: <UI>:5
NØGRG>GPS,B,A,C*,TRACE4-1: <UI>:5
NØGRG>GPS,C,A*,TRACE4-2: <UI>:5
NØGRG>GPS,B,C,A*,TRACE4-1: <UI>:5
NØGRG>GPS,A,B*,TRACE4-2: <UI>:5
NØGRG>GPS,C,B*,TRACE4-2: <UI>:5
NØGRG>GPS,A,C,B*,TRACE4-1: <UI>:5
NØGRG>GPS,C,A,B*,TRACE4-1: <UI>:5
NØGRG>GPS,C,B,A*,TRACE4-1: <UI>:5
NØGRG>GPS,A,B,C*,TRACE4-1: <UI>:5

```

All digis hear the first UI frame and store it. Due to the setting of UIDWAIT, some stations may wait longer than others to digipeat; hence, when they do, they may have several frames stored up - for example, the original and a digipeat from another station. Trace station B as an example. It digis first, decrementing the TRACE address to TRACE4-3; however, it does not digi again until nine UI frames later, when it repeats a digi from A and decrements TRACE to TRACE4-2. Since there are only three digipeaters in our example system, TRACE4-1 is the last digi address noted.

Configuring Digis for HF/VHF Gateway Operations

- + This example assumes the use of at least one multi-port TNC that supports both HF and VHF operation.

In this example, we demonstrate cross-band (gateway) digipeating, using selected Kantronics TNCs. A UI frame is launched on HF and repeated on VHF four times. A KAM Plus and two KPC-3 Pluses (with call signs C, B, and D) are configured as digipeaters and another KAM Plus (call sign A) is set to launch a UI frame from its HF port. The digis are configured with an alias of FLOOD and UIDWAIT is set ON. In addition, MYGATE for digi C (the KAM Plus) is set to C-3 and its UIGATE is set ON/OFF; that is, it is enabled to digi from HF to VHF but not from VHF to HF. The KAM Plus, with call sign A, is then used to initiate an unproto packet with the path GPS via C-3, FLOOD4-4. Either KAM Plus will then display the resulting action as follows:

```

A>GPS,C-3,FLOOD4-4/H: <UI>:234
A>GPS,C-3*,FLOOD4-4/V: <UI>:234
A>GPS,D*,FLOOD4-3/V: <UI>:234

```

```
A>GPS,C*,FLOOD4-2/V:<UI>:234
```

```
A>GPS,B*,FLOOD4-3/V:<UI>:234
```

Station C hears the HF unproto packet of station A and digipeats it via its GATEWAY out its VHF port. Digis B and D hear the VHF UI packet and store it for digipeating, and D transmits first. In turn station C hears station D's repeat of the frame and digipeats the frame, decrementing flood to "FLOOD4-2." It didn't digipeat its own "FLOOD4-4" frame because it can't hear itself! Station B finishes last due to the slot/persist algorithm. D digipeats the frame only once even though it hears both B's and C's transmissions since they are within 30 seconds of it's own transmission.

Bibliography

For more information on the Global Positioning System, we recommend the following resources:

General Information

Bruninga, Bob, WB4APR, "Automatic packet reporting system (APRS)", *13th ARRL Digital Communications Conference Proceedings*, 1994. (address: ARRL, 225 Main Street, Newington, CT, 06111)

Sproul, Keith, WU2Z, "MacAPRS", *13th ARRL Digital Communications Conference Proceedings*, 1994.

Technical Information

Collins, J., et al., *GPS Theory and Practice*, Second Edition, Springer-Verlag, 1993.

Etherington, Michael, "FM subcarrier network extends differential GPS nationwide", *Mobile Radio Technology*, February 1994.

Kaplan, Elliot, "The global positioning system (GPS)", *Communications Quarterly*, Summer 1994.

Langley, R., "The mathematics of GPS", *GPS World Magazine*, July/August 1991.

"NMEA 0183 ASCII Interface Standard", (NMEA 0183 version 2.0), NMEA, P.O. Box 50040, Mobile, AL 36605.

Vendors Supplying GPS Units

Some of the more than 50 vendors currently supplying GPS units include:

- Garmin, 9875 Widmer Rd., Lenexa, KS 66215
- ICOM America, Inc., 2380 116th Ave. N.E., Bellevue, WA 98004.
- Magellan Systems Corp., 960 Overland Ct., San Dimas, CA 91773.
- Sony Electronics Inc., 1 Sony Dr., Park Ridge, NJ 07656.
- Trimble - Mobile Computing Products, 645 N. Mary Ave., P.O. Box 3642, Sunnyvale, CA 94088-3642.

KA-Node

Overview

Most Kantronics TNCs (e.g., KPC-3 Plus, KPC-9612 Plus) include, as a part of their firmware, the Kantronics KA-Node, a packet networking node. If you turn this node on, others may use your station (unattended) not only as a digipeater but as a node, enabling them to find pathways to other stations and making those pathways more efficient.

KA-Nodes, like other networking nodes such as NET/ROM, operate more efficiently than do digipeaters as a link between two stations. End-to-end acknowledgement of received packets is not required with the nodes; instead they handle errors between each other, rather than from end to end (which can cause extra traffic when errors or interference occurs). A KA-Node, however, is “silent” in that it does not automatically connect to and exchange routing data with adjacent nodes, as do fully-features nodes such as NET/ROM, X1J, or Kantronics optional K-Net. Consequently, users cannot issue a connect to a distant station without knowing the path - as they sometimes can with a fully-featured node. At the same time, KA-Nodes are useful in that they are more efficient than digipeaters in using channel time, while not requiring the effort and time required to maintain a full node.

When packet got started in the early 1980s, the initial packet units - terminal node controllers (TNCs) - were designed and coded not only to accept station-to-station connects, but to act as digipeaters for other stations. It was the first attempt at packet radio networking, linking two stations together via several others. It soon became evident, however, that digipeating, particularly through busy channels, was an inefficient method of linking two stations via others. First of all, the station initiating the “connect” had no way to know ahead of time whether or not the digipeating stations were available. Second, the AX.25 protocol called for the station being connected to - at the end of several digipeaters - to acknowledge each packet of the initiating station. Packets not acknowledged (due to collisions) had to be retransmitted by the initiating station AND ALL DIGIPEATERS in the communications chain. As a result, communication often ground to a halt when channels were busy.

To solve these problems, NET/ROM, a PROM-based networking program that installed inside some TNC models, and a number of derivatives of NET/ROM (e.g., G8BPQ, X1J, KA-Node, K-Net) were developed. These networking programs provide the user connecting to a station via one of these nodes with a choice of pathways to other packet stations and with lists of stations heard. NET/ROM and several of its derivatives provide for automatic routing of your connect request - much like the phone system today routes your long distance calls. Others, such as the KA-Node, assist you in building a pathway by allowing you to connect to each node in turn through the pathway. All of the nodes correct the “end-to-end” acknowledgment problem mentioned above. This is accomplished by building the pathway with a number of individual “local” connecting links; that is, each link in the pathway is considered a connect and all acknowledgments of packets are kept local. Hence, if only one link of a pathway (chain) is troublesome, the local nodes take care of it.

The following material is provided to assist you in configuring your KA-Node and telling others how to connect to and use it. A listing of the node commands for users follows.

Configuring Your KA-Node

The following commands are used to configure your KA-Node: NUMNODES, MYNODE, NDWILD, and KNTIMER.

In order to set your TNC for use as a KA-Node several conditions must be met. First, you must allocate the number of circuits (channels) you wish to allow through the KA-Node (see NUMNODES). Each circuit consists of an “IN” and an “OUT” side. Secondly, the callsign assigned to the KA-Node (MYNODE) must be different from the callsign used for you (MYCALL), your alias (MYALIAS), the PBBS (MYPBBS), and remote access (MYREMOTE). By default, your TNC has set MYNODE to your callsign with an SSID of -7.

- + To cause your KA-Node to accept a connect request to any SSID of the MYNODE callsign (except those mentioned above), set the NDWILD command ON.

Packets passing through your KA-Node are monitored unless your MYNODE callsign is included in the SUPLIST, if turned ON. If it becomes necessary to disconnect a station from your KA-Node, you can issue the command DISCON-

NECT MYNODE x (x = channel) from the local terminal connected to your TNC.

If no data passes through an established (connected) KA-Node circuit for n minutes, where n is set by “KNTIMER”, then that circuit will be disconnected. The default time is 15 minutes but you can disable this by setting n to 0.

Each KA-Node circuit allowed will require approximately 4.3K of memory. If you attempt to set NUMNODES to a value requiring more memory than available, you will receive a message indicating that the value is out of range. The total number of circuits which may be allocated will also be affected by the amount of memory allocated to the Personal Mailbox.

- + Some Kantronics TNCs, such as the 9612 Plus, are multi-port. These multi-port KA-Nodes can support cross-connects, Xconnects; that is, users may connect on one port and then connect out another port, which may be attached to another radio set to a different frequency.

Using a KA-Node

- + The material that follows is meant for those using your KA-Node, i.e. connecting to it. You may use this material as a guide to using someone else’s node or in connecting to your own node from another location (car, another station, via a digi, etc.).

To use the KA-Node as a means of connecting to some other node or end-user, you must first connect to the KA-Node. At the cmd: prompt on your TNC, issue a connect request to the callsign of the KA-Node, let’s say it’s been named LAW. When you make connection you will see the following messages on your display:

```
*** CONNECTED TO LAW
### CONNECTED TO WILD NODE LAW (NØGRG) CHANNEL A
ENTER COMMAND B,C,J,N,X, or Help ?
```

The *** CONNECTED message is sent by your local TNC to your terminal, and the ### CONNECTED TO NODE message comes from the distant KA-Node. NØGRG is the MYCALL of the station containing the KA-Node in this example, WILD indicates that he is running a “wildcard” node, and CHANNEL A indicates that you have connected to its channel A. If A is in use, you may obtain channel B. The channels, or circuits, are assigned by the KA-Node as needed.

After connecting to the KA-Node, you are in CONVERS mode at your own station, and the KA-Node is waiting for a command. You issue a command to the node by STAYING IN CONVERS MODE.

Note: The KA-Node will interpret the data you send as its commands.

At this point, let's assume that you wish to know what other KA-Nodes are nearby. You would issue the NODES command by typing N, or NODES, in response to the KA-Node "enter command" prompt. You will receive a list of KA-Nodes which have recently been heard. For example, let's suppose that KC was heard by LAW. Your list received from the Nodes command would be:

```
KC      (NØAPJ-2)      12/23/87 02:38:45
ENTER COMMAND B,C,J,N,X, or Help ?
```

KC denotes the KA-Node callsign (MYNODE), the MYCALL of the KA-Node station is in parentheses, followed by date and time heard. If LAW had heard nothing, it would respond with:

```
NO KNOWN NODES
```

You may, instead, wish to know what other stations the KA-Node has heard lately. This would be accomplished by sending a J for the JHEARD command. The node will respond by listing its own MHEARD log. The list will contain end user and node callsigns and is the same type of list you get by using your own MHEARD command at the cmd: prompt.

At this point, let's suppose that you would like to connect to the node called KC through your current connection with LAW. Just issue a connect request to KC as follows in response to the "enter command" from LAW:

```
CONNECT KC
```

The response will be:

```
###LINK MADE
###CONNECTED TO NODE KC (NØAPJ-2) CHANNEL A
ENTER COMMAND B,C,J,N,X, or Help ?
```

At this point you are "patched" through the KA-Node LAW to the node KC. When LAW issued the connect request to KC it used your own call but subtracted a count of one from your SSID. For example, if you connected to LAW

with WØXI, LAW connected (via your request) to KC with WØXI-15. This is automatic.

At this point, you could connect to another KA-Node, some other network node using AX.25 as an uplink or downlink protocol, or to an end-user. Let's assume that you desire to connect to NØKN. So, just enter in response to the node "enter command" above:

```
C NØKN STAY
```

and you'll get the response:

```
###LINK MADE
```

+ We'll explain the "STAY" later.

You are now connected to NØKN. If you have issued a connect command to a KA-Node, and realize that you have made a mistake with the call, or for any other reason wish to cancel the connection, you may do so by using the ABORT command. In order for the abort to work, it **MUST** be the first word entered following the connect command and must be spelled out entirely. For instance if you tell the KA-Node:

```
C KB5EEG
```

and then decide to abort the connect, your next entry must be:

```
ABORT
```

Any other entry will cancel any possible abort of the connection, and you must wait for the KA-Node to retry out (e.g., because it will try to connect to KB5EEG).

Now that you are connected to NØKN, you can carry on a normal packet QSO. While everything appears "normal" and AX.25 compatible, acknowledgments to your packets are generated by the KA-Node directly connected to you. Each link in the chain/pathway takes care of its own errors. In other words, the link between KC and LAW handles its own error checking. In this way, one weak link will not cause end-to-end packets and acknowledgments to be repeated as they would with digipeating. The result is substantial improvement in throughput for connections using nodes.

When it comes time to disconnect, you do so in the standard AX.25 manner. To disconnect the link described above, type <Ctrl+C>, obtain the cmd: prompt on your TNC, and issue the disconnect command:

```
cmd: D
***DISCONNECTED
```

You'll get the usual disconnect message from your TNC, as noted. If however, your distant partner, in this case NØKN, disconnects the link, you'll see the following (due to the "STAY" in "C NØAPJ STAY" in the example earlier):

```
###DISCONNECTED BY NØAPJ AT NODE KC
ENTER COMMAND B,C,J,N,X, or Help ?
```

Frequently when connecting to a distant city, you may wish to talk to more than one station. Perhaps when you connected, you got a message saying "I'm not here right now, please leave a message in my PBBS". By using the "S(tay)" option when telling a KA-Node to connect to another station, the KA-Node will not disconnect from you if it receives a disconnect from the distant station. Instead, you will receive a message from the KA-Node saying ###DISCONNECTED BY (call) AT NODE (MYNODE). In other words, if you connected from Lawrence, Kansas to a KA-Node in Lincoln, Nebraska, and then told that KA-Node to connect to someone using the command "C call Stay". Then if that station sent you the above message and disconnected, you would remain connected to the KA-Node in Lincoln! This would allow you to issue a connect directly to his BBS, without having to re-establish the entire path.

In multiple KA-Node paths, each time you say B(ye) to the distant KA-Node, this will return you to the next previous KA-Node which had been told to "Stay" in the chain of KA-Nodes. From that point, you could build a path in a different direction. One point to note here is that if you use the KA-Node to connect to a BBS (WØRLI or WA7MBL for instance), and use the STAY option, then say B(ye) to the BBS, you would remain connected to the KA-Node closest to the BBS. If you issue the connect without the STAY option, any disconnect from either end will cause the entire link to disconnect.

Automatic Disconnect

If a user abandons a connection to a KA-Node or a link between two KA-Nodes without disconnecting and there is no activity through the link for a specified period of time (see KNTIMER), the node will initiate a disconnect.

Using the XCONNECT Command

Note: The XCONNECT command is available only on Kantronics' multi-port TNCs, such as the KPC-9612 Plus. Single-port TNCs (e.g., KPC-3 Plus) do not support this command, but they may connect to a KA-NODE that does.

The cross-connect (XCONNECT) command is a unique feature of the KA-Node. This command allows cross linking between two frequencies through the node in much the same manner as the Kantronics unique gateway, but with local acknowledgment of packets.

For example, suppose you just connected to node LAWKAN and wish to cross-connect to NØGRG whose station is tuned to the frequency of the other port of the node. Just issue X NØGRG following the the node prompt:

```
ENTER COMMAND B,C,J,N,X, or Help
X NØGRG <CR>
```

The response you receive will be:

```
### LINK MADE
### CONNECTED TO NØGRG
```

You can also determine from the response to the NODE command, which port a node is on. Below is an illustration of a KA-Node response to a NODE command:

```
LAWKAN* 12/02/87 15:45:00
N66046/X 12/02/87 15:49:15
OLAKAN/X 12/02/87 16:15:21
```

In this typical display, the callsign of the node is given, followed by the date and time it was last heard. The "/X" indicates that the node was heard on the opposite port from the one you are connected on. The asterisk (*) means that the node was heard via a digipeater.

Determining Which Port You Have Connected To

When you are connected to a multi-port node, you can determine which port you are on, at the node, by using the JHEARD command. A typical node response to the JHEARD command may appear on your display as shown (the KAM uses /H and /V instead of /1 and /2):

```
N66046/2* 12/01/87 14:32:69
NØKN-1/1 12/01/87 16:25:01
WØXI/2 12/02/87 16:28:05
NØGRG/1 12/02/87 16:32:09
```

In this illustration the number following the slash (/) indicates the port the station was heard on. Your callsign will usually be the last one in this list.

You can now see that by comparing the port on which your call appears in the JHEARD list to the port indicated for other stations, you can determine whether to CONNECT or XCONNECT to the station of your choice.

KA-Node Commands for Remote Use

When accessed by radio, the KA-Node supports several commands which may be given to it. These commands are listed here for reference, with a description of each command. In these descriptions, the UPPER case characters of the command are required, while LOWER case characters are optional. Those items listed within [] are optional and if used the UPPER/LOWER case convention applies.

ABORT

Aborts a KA-Node Connect or Xconnect request if it is the first data sent after the connect request. It must be spelled out entirely.

Bye

Causes the KA-Node to initiate a disconnect.

Connect callsign [Stay]

Causes the node to issue a connect request to “callsign” in the usual AX.25 mode. If the connect is successful, a link will be made to the next node or end-user station called. The optional Stay feature provides a way to disconnect without losing the entire link. Normally when a disconnect occurs, whether issued by you or by the remote station, the connection to the KA-Node is also lost. Using the Stay option allows you to stay connected to the KA-Node when the remote station issues a disconnect.

Help

Causes the KA-Node to send a brief help list, showing all commands available, with the options and a short description of each command.

Jheard [Short|Long]

Causes the KA-Node to transmit its MHEARD log. The returned list (without the short or long option) may look like this:

```
(HF/VHF Multi-Port)
LAWKAN/H* 01/09/88 08:25:15
N66046/V 01/10/88 00:03:10
NØKN-3/H 01/10/88 00:03:19
NØGRG/V 01/10/88 00:04:15

(VHF/UHF Multi-Port)
LAWKAN/1* 01/09/88 08:25:15
N66046/2 01/10/88 00:03:10
NØKN-3/1 01/10/88 00:03:19
NØGRG/2 01/10/88 00:04:15

(Single-Port)
LAWKAN 01/09/88 08:25:15
N66046* 01/10/88 00:03:10
NØKN-3 01/10/88 00:03:19
NØGRG 01/10/88 00:04:15
```

The left column indicates the callsign (and SSID if appropriate) of a station heard. The character following the slash (/) shows the port on which the station was heard (single port TNCs don't include a "/"). The asterisk indicates the station was heard via a digipeater. The center and right columns indicate date and time the station was last heard. The last call on the list will probably be your call. The above JHEARD lists show NØGRG connecting to the KA-Node.

The short (JHEARD S) version of this command would produce the same list, without dates and times.

The long (JHEARD L) version of this command will also show the destination field and any digipeaters used.

Nodes [Short|Long]

Causes the node to return a list of KA-Nodes it has heard, as well as K-Net, G8BPQ, NET/ROM and TheNet nodes. The format of the list is similar to that of the JHEARD list above.

Xconnect callsign

Note: The Xconnect callsign command is available only in KA-nodes in Kantronics' multi-port TNCs.

Causes the node to issue a connect request to "callsign" (in the usual AX.25 format) on the opposite port of the KA-Node. Cross-connecting enables you to gain access, via the node, to another frequency.

Other Modes of Operation

Other ways of using your TNC are covered in this section.

- + Some of the following modes of operation require special software, so they may not be available if you are using standard terminal programs such as Pacterm and Procomm Plus.

Remote Sensing and Control

You can use two (or more) packet radio stations, each containing a Kantronics TNC, to implement remote sensing and/or remote control, as follows:

- **remote control of another TNC:** from a local Kantronics TNC-based radio station, use the MYREMOTE command to establish control of a remote Kantronics TNC-based radio station and issue commands for the remote TNC to carry out. For details, see the Command Reference.
- **sense analog inputs:** use the ANALOG command to gather and report the status of one or two analog input lines in the remote TNC. Kantronics single port and multi-port TNCs contain an 8 bit A/D converter and additional circuitry that converts the analog voltage presented at two specified inputs into digital values from 0 to 255. You can then use these digital values (reported in binary) as an approximation of the analog voltage values at the time the TNC interrogated the analog inputs. For details on the ANALOG command, see the Command Reference.
- + **Note:** As documented in the ANALOG command and the radio port pin specifications, single port devices and multiport devices use different input lines and ports for analog sensing.
- **control output voltages:** use the CTRL command to control the voltages on selected output lines in the remote TNC (up to two output lines in single port devices and four output lines in multi-port devices). Each of these output lines can be set to 5 volts (i.e., ON) or 0 volts (i.e., OFF) by the CTRL command. Also, the CTRL command can be used with any or all of these output lines to send a specified number of short ON/5 volts-then-OFF/0 volts pulses (each pulse lasting about .1 second, with

a fixed length pause between pulses) or a single long (about 1.5 second) ON/OFF pulse. For details on the CTRL command, see the Command Reference.

- + You can also use the ANALOG and/or CTRL commands, without the REMOTE command, to carry out sensing and control functions at a local Kantronics TNC. The following diagram illustrates the use of two Kantronics TNC/radio stations for remote control and sensing. These operations could be carried out manually or via a terminal program running in the computer in the central TNC station.

Remote Sensing and Control

Example: controlling the level of liquid in a tank

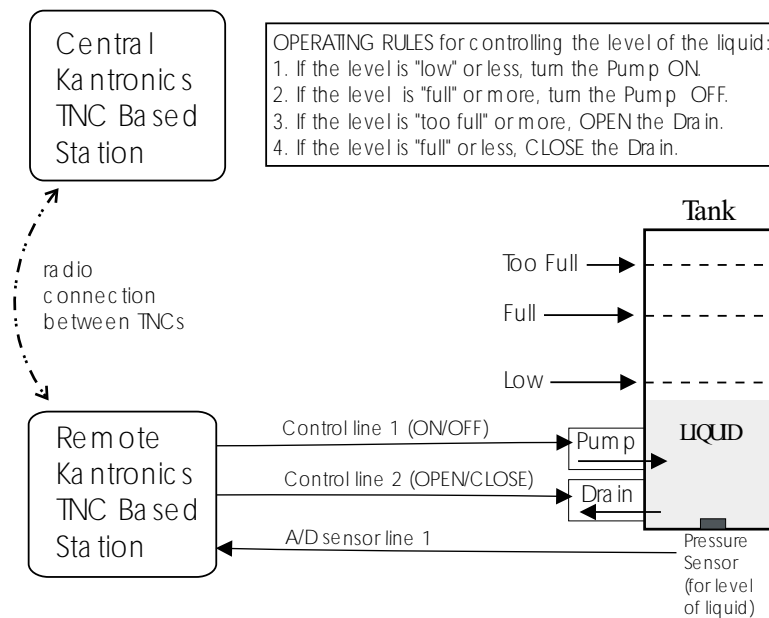

As noted earlier, the Command Reference sections and sections of pin assignments provide details needed to adapt these broad capacities to your own situation, with your own sensors, controls, and remote locations.

Modem Mode

In MODEM mode, the TNC demodulates the audio signal from the radio on port 1 and passes this data through to its RS-232 port unmodified. No “protocol” adjustments are made to the data; the TNC simply acts as a dumb modem. In other words, it simply reflects out the RS-232 port what it “sees” coming in the radio port. For example, if ASCII information is received at 1200 baud, the TNC presents your computer with ASCII at 1200 baud. With a simple terminal program running at 1200 baud too, you’d be able to copy the text.

To place the TNC in modem mode use the INTface command. At the cmd: prompt, type INT MODEM and return. Then turn your TNC power OFF and back ON.

To leave modem mode, send three Ctrl+C (command) characters to the TNC at 1200 baud. If ABAUD was set to something other than 1200, that setting will remain after you exit modem mode. Hence it may be convenient for you to set the TNC to 1200 baud before entering modem mode.

- + Note: Some computers may lose some of the data stream if a full RS-232 cable is used. This can occur because the RS232 CD line, which is “tied” to the TNC’s receive LED, may be cycling up and down. In this case, set CD to EXTERNAL before entering INT MODEM.

Copying Weather Broadcasts NWS EMWIN

MODEM mode can be used to copy emergency weather broadcasts by the National Weather Service. The NWS Emergency Managers Weather Information Network (EMWIN) is a wireless direct-to-computer information service that the National Weather Service (NWS) provides with help from the Federal Emergency Management Agency. The NWS feeds a constant stream of weather information (@ 1200,8,N,1), from around the world, to a satellite orbiting the Earth. Many cities are coming on line now to capture this stream and rebroadcast it on fixed VHF commercial FM frequencies just above the 2-meter ham band.

Using your TNC in MODEM mode, with a PC and communications software, you can copy these broadcasts. The content of the broadcasts may be plain ASCII text (copyable with Pacterm - shipped with Kantronics TNCs) or graphics (copyable with “WeatherNode” software, carried by Kantronics). Interpretation

of the content of the products is up to the software. For updated information on EMWIN and software to copy its modes, search the Internet.

To copy the broadcasts, simply cable together the equipment mentioned above, tune your VHF FM receiver to the local EMWIN frequency, set the KPC interface command to MODEM, and follow the text on your PC screen.

Kantronics Host Mode Operation

Kantronics' Host Mode allows your TNC to communicate with computer software that is more sophisticated than standard terminal programs such as Pacterm. Software, such as Kantronics' HostMaster II+, that supports this mode will automatically set your TNC INTERFACE command to HOST mode and perform a soft reset.

Your host program will provide you with some means to give commands to the TNC. For a complete description of your host program, refer to the manual that comes with your software.

- + After you switch to HOST mode, your TNC will remain in HOST mode until you switch to COMMAND mode. The easiest way to switch out of HOST mode is to use your host mode software (see instructions with that software). If you begin using Pacterm while the TNC is in HOST mode, you will see the message “`␣SØØ␣`”, sent by the TNC to indicate that it is in HOST Mode. If you see this message, you must first exit the Host Mode before you can start talking to your unit with a program such as Pacterm. You must send three characters to the TNC in order to exit the Host Mode and go back to COMMAND mode. First, send a FEND character (ASCII code 192), then the letter q (upper or lower case is ok), and finally another FEND character. Your TNC will then leave Host Mode, switch to COMMAND mode, and send the usual Kantronics sign-on message. If you use a terminal program other than Pacterm, it may send these characters automatically, or it may require that you carry out this same procedure to get out of HOST mode and to COMMAND mode. See Appendix D for details on this procedure.

KISS Mode

Amateur packet radio communications can use the TCP/IP suite of protocols instead of AX.25 by switching to KISS mode and running software that supports

the KISS code designed by Phil Karn (see references at end of this section). The KISS protocol specifies the communication between a TNC and a host (e.g., computer).

KISS Mode allows the TNC to act as a modem and packet assembler/disassembler (PAD). In KISS Mode, data-processing is shifted from the TNC to a computer running special software supporting the KISS code designed by Phil Karn. KISS code supports higher level protocols (i.e. TCP/IP) for sharing computer resources in a network fashion. Examples of TCP/IP programs are NET, NOS, and JNOS. Also, some networking software (G8BPQ) requires the KISS Mode of operation.

Technical Note: In the KISS Mode, the TNC simply passes all received data to your computer, and the computer program is responsible for all processing of that data, including decisions concerning routing, digipeating, and other control decisions. The TNC converts the packets of synchronous data being received from the radio link into packets of asynchronous data to be passed to the computer over the serial port, and converts the packets of asynchronous data from your computer into the synchronous format suitable for radio transmission. The TNC retains the responsibility of determining proper timing for channel access.

To place your TNC in KISS Mode, you must first have the command prompt (cmd:). Then type INTERFACE KISS and press return. And, finally, do a RESET. After that you will not see any message or any prompt back from the TNC, it will now be in KISS mode.

If you turn your unit off while it is in INTERFACE KISS mode, it will still be in KISS mode when you turn it back on. To get out of KISS mode, either:

- perform a hard reset, or
- use the TCP/IP command (available in KISS software while in KISS mode), or
- send the C0 FF C0 sequence from your keyboard.

To send the C0 FF C0 sequence from your keyboard (using a PC compatible computer):

1. Press and HOLD the ALT key. Type the numbers 192 from the numeric KEYPAD, not the keyboard. Release the ALT key.
2. Press and HOLD the ALT key. Type the numbers 255 from the numeric KEYPAD, not the keyboard. Release the ALT key.
3. Press and HOLD the ALT key. Type the numbers 192 from the numeric KEYPAD, not the keyboard. Release the ALT key.

If the terminal program you are using sent all those characters, you will be out of the KISS Mode now.

References on KISS Mode

Karn, P.: "TCP/IP: A Proposal for Amateur Packet Radio Levels 3 and 4", pp. 4.62-4.68 ARRL Amateur Radio Computer Networking Conferences 1-4. Newington, CT: ARRL, 1985.

Chepponis, M. and Karn, P.: "The KISS TNC: A Simple Host-to-TNC Communications Protocol", pp. 38-42, 6th Computer Networking Conference, Newington, CT: ARRL, 1987.

XKISS (Extended KISS) Mode

The TNC also supports the G8BPQ multi-drop KISS Mode, called extended KISS (XKISS) . With this mode, the TNC can be connected to a G8BPQ node along with the other TNCs on the same serial port, to provide multiple radio ports to the node. Otherwise, XKISS works like KISS. For information on this mode of operation, see the documentation for the XKISS software you are using.

DAMA (Slave Mode) Capacity

All of Kantronics' current amateur TNCs (KAM Plus, KPC-3 Plus, and KPC-9612 Plus) support the DAMA protocol (slave mode) as used by many amateur radio operators in Germany, Belgium, Luxembourg, the Netherlands, France, Switzerland and other parts of Europe.

Note: To the best of our knowledge there are no DAMA nodes in operation in the US or anywhere else outside of Europe.

What is DAMA?

DAMA (Demand Assigned Multiple Access) is a network protocol for regulating packet traffic to eliminate or dramatically reduce collisions among users on the crowded channels available to amateurs in densely-populated northern Europe. As the European channels have become more and more crowded and more and more DAMA systems have been established, it has become a necessity for TNCs to be equipped with the DAMA slave protocol in order to use the local networks. In the DAMA system, a "master" node is set up in each local area to control transmissions from all stations connected to the node. By local agreement, users do not connect directly to each other; they connect only through the master.

- + DAMA was developed in Germany by NORD<>LINK. (References to more information on DAMA are provided in the bibliography at the end of this section.)

What Does a DAMA System Look Like?

The DAMA master node requires a computer running specialized DAMA software. TheNetNode (TNN) software, developed by NORD<>LINK is one such specialized program which is used in the computer of a DAMA master along with one TNC, with a special EPROM for each radio frequency used on the system. RMNC/FlexNet software is another program which is very popular in Germany.

Within each Local Area Network (LAN), end users set themselves up as DAMA "slaves," using specially equipped TNCs which contain firmware (EPROM) that can operate in a DAMA "slave" mode (such as the Kantronics TNCs with DAMA slave mode support). The slaves may use a standard terminal or host mode program or any of a variety of specially written European programs, such

as SP, Grafik Packet and ESKAY, some of which make use of the KISS mode feature of the TNC.

To use the DAMA system, the user connects to the DAMA master with a normal connect frame. When the master responds to the connect frame, the TNC is automatically placed into DAMA slave mode. The DAMA master polls each slave within the LAN in a “round-robin” fashion (somewhat like the token passing method) and the slave TNCs transmit packets when the master has granted permission to do so. The slave TNCs continue to be polled with priority among the slaves assigned according to the number of times each responds with information frames (as opposed to rr frames - i.e., no data to send). Priority is dynamically assigned so that those stations that are sending information are polled more frequently than idle stations. However, once an “idle” station responds with information, its priority is upgraded.

Communication over the wider area is handled between the DAMA master nodes which are connected to each other using a standard NET/ROM™ type protocol. For the DAMA system to work effectively, each slave associates with only one master node and connects only to that master. If an end user is connected to more than one master, *each* master will poll the slave TNC according to its polling schedule. When polled, the slave TNC will transmit *all* frames it has available to whichever master polls it. This would increase the probability of collisions with other users, thus defeating the purpose of the DAMA system.

How is DAMA Implemented in Kantronics TNCs?

Most Kantronics TNCs, including the KPC-3 Plus, KPC-9612 Plus, and the KAM Plus, implement the DAMA slave mode, using the following commands (see the Command Reference section for details):

```
DAMA {ON|OFF}
```

Set DAMA to ON to have your Kantronics TNC operate as a DAMA slave station once a connection is established with a DAMA master station. When DAMA is OFF, the TNC will operate in its carrier sense multiple access mode (CSMA). For details, see the CD, SLOT, and PERSIST commands in the Command Reference section of this manual.

`DAMACHCK n (n = 0 to 225)`

Set a “DAMA time-out” timer (in 10-second increments) to specify how long your TNC (running in DAMA slave mode) will wait to be polled by a connected DAMA station before disconnecting from the DAMA station and reverting to CSMA operation .

Bibliography

Bertrem, Eric, F5PJE. “RMNC/FlexNet: The Network of Choice in Western Europe.” In “Packet Perspective” conducted by Stan Horzepa WA1LOU. QST April 1995: 88.

Jost, Gunter, DK7WJ, Sonnabend, Joachim, DG3FBL, and FlexNet-Group. “FlexNet. The European Solution”. *Proceedings of the 9th Computer Networking Conference*. American Radio Relay League, Newington, CT, USA 06111.

Medcalf, Karl, WK5M. “DAMA - Another Network Solution.” *Proceedings of the 14th Computer Networking Conference*. American Radio Relay League, Newington, CT, USA 06111.

Rech, Wolf-Henning, N1EOW/DF9IC and Kneip, Johannes, DG3RBU. “The German (Central European) Packet Radio Network: An Overview.” *Proceedings of the 11th Computer Networking Conference*. American Radio Relay League, Newington, CT, USA 06111.

Schmid, Detlef J., DK4EG. “DAMA - A New Method of Handling Packets?” Trans. Mark Bitterlich, WA3JPY. *Proceedings of the 8th Computer Networking Conference*. American Radio Relay League, Newington, CT, USA 06111. Published in German as “DAMA, ein neues Verfahren für Packet Radio?” *cq-DL* April 1989.

TheNetNode (TNN) Copyright 1994, NORD<>LINK e.V., c/o Klaus-Dieter Vieth, Goergesstrasse 3, D-38118 Braunschweig, Germany. NET/ROM is a trademark of Software 2000, Inc.

CAUTION! The DAMA firmware in Kantronics' TNC is based on documentation published in the ARRL Computer Networking Conference papers (see Bibliography) and documentation provided by NORD<>LINK, the developers of DAMA. This firmware was tested with TheNetNode firmware (Version 1.56), TFKISS (Version 2.0) and by volunteer testers in Europe with firmware used in existing DAMA networks. Kantronics cannot be responsible for subsequent changes to the DAMA protocol which may render this firmware obsolete nor guarantee satisfactory operations with newer versions of the protocol and/or complementary software.

Command Reference

Introduction

This chapter documents all KPC-9612 Plus commands.

There are many commands which affect operation of the TNC. Some commands affect performance under specific conditions, some change parameters affecting general operation and others direct a one-time action.

Note: Commands for TNCs in the Kantronics KPC-family of TNCs operate the same from one TNC to another, to the extent possible, with appropriate adjustments for use with single-port devices (e.g., KPC-3 Plus) and multi-port devices (e.g., KPC-9612 Plus). So this Command Reference presents commands as TNC commands, not as commands for a particular KPC-family TNC. Information specific to a particular model is included as needed.

The 9612 Plus is a multi-port device. Every KPC-9612 Plus has two ports: port 1 is a low-speed port and port 2 is a high-speed port. This command reference documents which commands may use port 2 as well as port 1 and how port 2 may be used. These are called multi-port commands. An important feature of the KPC-9612 Plus multi-port design is that the device can be expanded to be a three-port TNC, by simply installing an optional add-on board (and custom EPROM). There are an unlimited number of uses for port 3, /depending on the particular add-on board installed. For information on add-on boards currently shipping, check the Kantronics sales office and/or web site listed on the back cover of this manual. Each add-on board ships with its own documentation, so refer to that documentation for information on how that particular enhancement board can use port 3.

The user changes parameters and issues instructions to the TNC by typing commands composed of English-like word abbreviations and variables which are numbers or strings of characters chosen by the user. You will probably never change some of these parameters.

Default values are stored in the EPROM. If you change any setting or value, the new setting or value will be stored in battery-backed RAM and will be the value used at future power-on.

The availability of the commands listed here depends upon what INTFACE (i.e., INTERFACE) mode the TNC is currently in (see the INTFACE command in the command listing below and check the index for more information on INTFACE modes).

Format for Listing Commands

All TNC commands are listed alphabetically below.

A “**○**” bullet in front of the name of a command indicates that the command is a NEWUSER Command — it will be available for use when the TNC is set to NEWUSER Mode.

The TNC ships with NEWUSER as the default INTFACE mode. Also, the TNC will be in NEWUSER mode after a hard reset.

Format Defining Commands

The Command Line

The first line of each command definition shows the syntax for entering the command, beginning with the name of the command, followed by a listing of any parameters that may be used with the command.

The full name of each command is shown in CAPS and a “short-form” of the command is shown by the underlined characters in the name. The short-form of the command is the shortest string of characters, starting from the beginning of the full name, that will allow the TNC to uniquely identify the command being requested.

The TNC scans an internal list of commands — which is NOT in alphabetical order — and selects the first match with the string you enter.

The command name is followed by a space.

After the space, there may be one or more parameters that need to be used, or that may optionally be used, with the command.

- Values that need to be entered as they are shown (or by using the short-form indicated by the underlined character(s)) are shown in CAPS , as in “ON | OFF”. Parameter names for which a value needs to be substituted are shown in lower case letters, as in “callsign,” which means a particular callsign needs to be entered.
- Lists of parameter values are enclosed in curly brackets “{ }” for grouping clarity and lists of optional parameter values are enclosed in square brackets “[]”.
- If more than one choice is possible for the value of a given parameter (i.e., flag), choices are separated by a vertical bar, as in “ON | OFF” or “OPTION1 | OPTION2 | OPTION3”.

If a parameter can take a range of values (or in cases such as ABAUD, any of a set of numerical values) the parameter is shown as a name in lower case (e.g., “n”) and the permissible range of values (or the list of possible values) is given in parentheses “()” to the right side of the command, after the syntax has been presented. For example, possible values of the parameter “n” are defined as “(n = 1 - 255)”.

Unless otherwise noted, a forward slash “/” is used to separate parameters entered for port 1 from parameters entered for port 2. For example, parameter values entered for a multi-port command that lets you control port 1 and port 2 at the same time could be ”ON/OFF” (set port 1 to ON and set port 2 to OFF). To change one port but not the other, use the slash after the port (e.g., OFF/ to set port 1 to OFF without changing port 2) or before the slash (e.g., /OFF, to set port 2 to OFF without changing port 1). To change both ports to the same parameter value, omit the slash and enter the new value (e.g. OFF sets both ports to OFF).

Multi-port commands are identified in the following command list by the presence of the term “Multi-Port” at the right side of the command line.

The Line Below the Command Definition

If commands have parameters with default values, the default values are shown on the line below the command definition. For multi-port commands, default parameter values for each port are shown, with port 1 value listed first, followed by a slash “/” and then port 2 value.

Some TNC commands take effect immediately, so they are called “immediate” commands (e.g., K means “switch to CONVERSE mode”). This will be stated on the second line. For example, the command to go to CONVERSE mode says “immediate” on the second line.

More Information on Commands

Each command is explained in detail and examples are given where appropriate.

Following the explanation of the command, there may be a “**See also**” list that shows related commands.

Parameter Types

Almost all parameters are of one of the following types (exceptions are discussed when they are encountered in the command listing).

n (range)

Any number within the range is permissible. The unit of measure (seconds, ms, baud, count, etc.) for the number will be given in the description. These are decimal numbers.

n (\$00 - \$FF)

Special functions: Some parameters are used to control special functions, such as specifying the character to use to enter the Command mode from the Convers mode or specifying the character to use for “backslash”. Possible values and default values for these parameters are shown in HEX format.

The “digits” of a hex number represent powers of 16, analogous to the powers of 10 represented by a decimal number. The decimal numbers 10 through 15 are represented in hex by the letters A through F (e.g., decimal 10 is hex A). And a hex number is distinguished from a decimal number by preceding it with a “\$” prefix.

For example:

$$\text{\$1B} = (1 * 16) + 11 = 27$$

Number codes for these special characters are shown in hexadecimal (hex) form (i.e., base 16). They can be entered either in decimal or in hex. Permissible values are shown in HEX: for example (n = \$00 - \$FF).

Note: Setting a function character to zero (\$00) disables that function.

- + See the ASCII Chart at end of this manual for a listing of ASCII codes for all alphanumeric characters, including A to Z and 0 to 9, and conversions between hex and decimal representations.

Several parameters are ASCII numerical values for characters which perform special functions. Most of these special function characters have “control characters” as default values. Control characters are entered by holding down a special control key (normally marked “Ctrl”) on the keyboard while typing the indicated key. For example, to enter a <Ctrl+X>, hold down the Control key while typing an X, then release both keys.

- + These special characters cannot be sent in a packet unless preceded by the pass character (see the PASS command) or unless you are operating in the Transparent Mode.

If a streamswitch (STREAMSW) character or any other special character is defined as “\$” then you will need to enter values in decimal, or precede the \$ with the PASS character in order to enter hex numbers.

flags ChoiceA|ChoiceB

Many parameters are “flags”, meaning they have two possible values, ON and OFF, or YES and NO. All of the command descriptions show ON and OFF as the options; however YES (Y) and NO (N) may be typed instead. A few parameters are really flags, but rather than indicating that something is “on” or “off”, they select one of two ways of doing things. Some of these parameters have the values EVERY or AFTER indicating operating modes for data transmission.

The possible choices are separated by a vertical bar. Some of the flag parameters will allow many choices, such as ON|OFF|TO|FROM.

callsigns xxxxxx-n

Several commands require callsigns as parameters. While these parameters are normally Amateur callsigns, they may actually be any collection of numbers and/or letters up to six characters; they are used to identify stations sending and receiving packets. A callsign may additionally include an “extension” (SSID, Secondary Station Identifier), which is a decimal number from 0 to 15 used to

distinguish two or more stations on the air with the same Amateur call (such as a base station and a repeater). The callsign and extension are entered and displayed as call-ext, e.g. NØGRG-3. If the extension is not entered, it is set to -0, and extensions of -0 are not displayed by the TNC.

text

There are some commands which have a parameter text string. This string can be any combination of letters, numbers, punctuations, or spaces up to 128 characters. In order to be used, all string parameters must contain at least one non-space character. You can even put characters with special meanings, such as carriage return, into the string by preceding them with the PASS character. The string ends when you type a (non-passed) carriage return.

Entering Commands

To enter a command, the TNC needs to be in COMMAND Communication Mode (as opposed to CONVERS or TRANS communication mode).

The prompt for Command Mode is:

cmd:

- + Hint: Once you go into Packet Convers Mode a <Ctrl+C> (see COMMAND) needs to be entered to return you to the Command Mode. In the Packet Transparent Mode or GPS Mode, a special sequence is needed to return to Command Mode (see CMDTIME).
- + Hint: If packets have been printing on the screen you may have forgotten which mode you are in. If you wish to see the cmd: prompt type a <Ctrl+C>, to see if you are already in Command Mode. If the prompt does not appear then you are either in Command Mode or in Transparent Mode. If you are in Command Mode, typing a Return will generate the "cmd:" prompt. If you are in Transparent Mode, you will not get the "cmd:" prompt when you press the Return key; instead, you need to enter three <Ctrl+C>s in rapid succession to switch to the Command Mode and get the "cmd:" prompt.

When you are at the Command Mode prompt, you enter a command for the TNC by typing the command name (in upper or lower case) and any required and optional parameter values (argument settings or values).

- + The command name and each parameter value must be separated from each other by at least one space.

To ENTER the command press the carriage return “CR” (usually an ENTER key). As soon as the “CR” key is pressed, the TNC will process the command request and take whatever action is specified (or inform you with an “EH?” if it does not understand what you have entered).

As noted above, you can enter the short-form of a command name — the characters underlined in the listing.

*The short form is not necessarily the shortest unique string in the name or the first match in alphabetical order — rather it is the first match that the TNC will find as it scans through the **non-alphabetical listing** of commands in its EPROM.*

- + **Hint:** You can examine the value of any parameter by typing the command name followed by a “CR”. A special command, DISPLAY, allows you to see the values of all parameters or groups of related parameters.

TNC Commands

All TNC commands are documented below, in alphabetical order. The underlined characters in a command's name show the short-cut version of the command. Required or optional parameters are shown after the command name, as are allowable ranges of values, where appropriate.

```
8BITCONV {ON | OFF}
```

default ON

This command provides for the use of 8-bit data in Convers Mode. When ON, transmission of 8-bit data is allowed in Convers Mode; if OFF, the 8th bit is stripped (set to 0) for transmission and all data received will have the 8th bit set to zero (0). KA-Node, digipeat, and PBBS operations are unaffected by any use of this command.

See also: trans

```
ABAUD n (n =  
0, 300, 600, 1200, 2400, 4800, 9600, 19200, 38400)
```

default 0

The parameter n sets the baud rate used for input and output through the serial RS232 port of the TNC to a computer. If 0 is used, the TNC will run an autobaud routine upon power-up. This routine looks for an asterisk (*) character from the attached computer to set the ABAUD parameter.

If you wish to use a different baud rate, or to perform autobaud the next time the unit is powered up, you must change the ABAUD parameter. If you change the baud rate in your computer or terminal you should change the baud rate in the TNC first, then issue the RESET command, then set the new baud rate on your computer. Otherwise a hard reset will be required to erase the ABAUD setting and reinitialize the TNC to perform the autobaud routine. (See Hard Reset section.) Note also that a hard reset will erase ALL stored parameters in your TNC and return them to factory defaults.

See also: reset, restore

ANALOG

immediate

The KPC-9612 Plus has the capability of reporting the status of two lines of analog data from sensors or switches that may be wired to radio port 2. The processor in the 9612 Plus contains an A/D converter and this A/D converter, in combination with added circuitry, can convert the two analog voltages presented at port 2 into 8-bit binary equivalent values. The user may obtain these binary values by issuing the ANALOG command, which reports these values via the RS-232 port.

- + Data can be gathered from a remote site by connecting to MYREMOTE and then issuing the ANALOG command.

At any given time, each of the A-to-D lines will have a voltage value somewhere in the range of 0 - 5 VDC. Instead of reporting voltages, the ANALOG command returns a decimal number in the range of 0 - 255 for each line at the RS-232 port. Each decimal value corresponds to a voltage input.

ANALOG actually returns 8 values since it is attached to an 8-way mux input of a single A/D converter. In the TNC, only the first two values are relevant to the user (several other lines could be used for special purposes, with appropriate modifications of the board, but they are normally intended just for internal use within the TNC).

The response to entering the ANALOG command is in the following form:

AN0/AN1/AN2/AN3/AN4/AN5/AN6/AN7

- AN0, input (0), reports a decimal number in the range of (0-255), representing the current DC voltage of an external input read from pin 14 of Radio Port 2.
- AN1, input (1), reports a decimal number in the range of (0-255), representing the current DC voltage of an external input read from pin 15 of Radio Port 2.
- AN2, is not used in the TNC.
- AN3, is not used in the TNC.

- AN4, input (4), is intended for internal use.
- AN5, input (5), is intended for internal use.
- AN6, input (6), is intended for internal use. It reports the current status of the internal CD for Port 2, which is either 0 (or near 0) for logic low or 255 (or near 255) for logic high.
- AN7, input (7), is intended for internal use. It reports the current status of the external CD for Port 2, which is either 0 (or near 0) for logic low or 255 (or near 255) for logic high.

See also: myremote

```
AUTOLF {ON | OFF}
```

default ON

When ON, a line feed is sent to the terminal after each carriage return. This parameter should be set on when overprinting occurs and the terminal being used does not automatically supply its own linefeed after a carriage return. This command affects only the data sent to the terminal, not data sent to the radio.

See also: cr, lfadd

```
AX2512V2 {ON | OFF}  
Multi-Port
```

default ON/ON

This command provides compatibility with all known packet units implementing AX.25 protocol. When ON, Level 2 Version 2 protocol is implemented and the TNC will automatically adapt to whichever version the connecting station is using. When OFF, Level 2 Version 1 is implemented. Set this command to OFF if you need to digipeat through other units which do not digipeat version 2 packets. You may also find benefit from setting this command OFF when using several digipeaters (not nodes) to send packets, or when conditions are marginal between

the two stations involved. (NOTE: Changing this setting after connecting to another station will have no effect on the current connection.)

The major difference in V1 and V2 protocol is the method used to handle retries. In the connected mode, if a packet is sent and not acknowledged, Version 1 will re-send the entire packet and then disconnect if the RETRY count is reached. Version 2 will first send a poll, the response to this poll will determine if the packet was received. It is possible that the ack was collided with and therefore the data packet does not need to be resent. If the ACK shows that the data packet was not received, it will be re-transmitted. Each time a poll is answered the TRIES count is reset to 0. If the RETRY count is reached, version 2 will attempt to re-connect unless RELINK is OFF. If the re-connect attempt is unsuccessful, then version 2 will issue a disconnect.

See also: relink, retry, tries

For more information, see the book *AX.25 Amateur Packet-Radio Link-Layer Protocol Version 2.0 October 1984*, which can be obtained from the ARRL.

<pre>AXDELAY n (n = 0 - 255) Multi-Port</pre>

default 0/0

The value of “n” is the number of 10 millisecond intervals to wait, in addition to TXDELAY, after keying the transmitter before data is sent. This delay can be helpful when operating packet through a standard “voice” repeater, or when using an external linear amplifier which requires extra key-up time. Repeaters using slow mechanical relays, split-sites, or both require some amount of time to get RF on the air.

See also: axhang

<pre>AXHANG n (n = 0 - 255) Multi-Port</pre>
--

default 0/0

When audio repeaters with a long hang time are used in the packet path, this command can be used to bypass added key-up delay specified by the AXDELAY command.

If the TNC has heard a packet within the AXHANG period (indicating that the repeater is still transmitting), it will not add AXDELAY to the key-up time of its response packet, thus improving channel utilization.

Each “n” increment specifies 10 millisecond of delay.

See also: axdelay

```
BEACON [EVERY | AFTER] n (n = 0 - 255)
Multi-Port
```

default Every 0/Every 0

This command specifies whether or not an unproto beacon will be sent and, if so, at what intervals it will be sent. The value entered for “n” is the number of minutes (i.e., one-minute intervals).

The beacon frame consists of the text specified by BTEXT in a packet addressed to “BEACON”. Beacon messages will be digipeated via any addresses specified in the UNPROTO command.

A value of 0 turns the beacon OFF. Setting a value greater than 0 activates the beacon under the conditions specified. If the optional keyword Every is used, a beacon packet will be sent every n minutes. If set to After, a beacon packet will be sent ONCE after the specified interval with no channel activity.

See also: btext

```
○ BKONDEL {ON | OFF}
```

default ON

When ON, the sequence backspace-space-backspace is sent to the attached terminal when the DELETE character is entered. When OFF, the backslash character “\” is sent to the terminal when the DELETE character is entered.

See also: delete, redisplay

```
BLT    n {EVERY | AFTER} hh:mm:ss [START hh:mm:ss]
        (n = 1 - 4)
Multi-Port
```

default EVERY 00:00:00 (for each of the 4 LT strings)/EVERY 00:00:00
(for each of the 4 LT strings)

This command (used with GPS) sets the interval between beacons for the associated LT (Location Text) string.

n identifies which LT is used (1-4). If EVERY is specified, the LT will be transmitted at the interval specified by the hh:mm:ss parameter. This is set in hours:minutes:seconds, and all characters must be specified. If the optional key word START is given followed by a time (in 24 hour format), the beacons will not be transmitted until the specified time. The beacon will then be transmitted according to the setting of the EVERY parameter. (NOTE: If the current time is past the start time, the beacon will start at the next scheduled interval based on the start time.)

If AFTER is specified, the beacon will be transmitted once after no activity is detected on the channel for hh:mm:ss time. Selecting AFTER does not allow the optional START parameter.

For example, setting BLT 3 EVERY 00:15:00 START 03:30:00 would cause the third LT string (LT 3) to be transmitted every 15 minutes, with the first transmission each day occurring at 03:30:00.

```
BP96  {ON | OFF}
```

default OFF

When OFF, the high speed modem's transmit waveform filter provides for the best eye pattern on the transmitted signal. The transmitted bandwidth is slightly wider than a G3RUH modem. When ON, the transmitted bandwidth is slightly narrower than the G3RUH modem, and the transmitted eye pattern is slightly distorted, but will work with most radios.

```
BREAK {ON | OFF}
```

default OFF

If BREAK is ON, a break at the keyboard causes a return to Command Mode from Converse or Transparent Mode.

See also: COMMAND

```
BTEXT text (0 - 128 characters)
```

default (blank)

BTEXT specifies the content of the data portion of the beacon packet. Any combination of characters and spaces may be used with a maximum length of 128. Entering a single “%” will clear BTEXT.

See also: beacon

```
BUDLIST [ON|OFF] [NONE | {+|-}call | call1,call2,...]
      where call={callsign | {<|>}callsign |
      callsign{>|<>}callsign}
```

default OFF NONE

BUDLIST is used to determine which received packets will be monitored. When OFF or NONE, BUDLIST will allow monitoring of all packets, even if it has callsigns in it's list.

The maximum number of callsigns allowed in BUDLIST is 10. Up to 10 callsigns may be entered at once, using the format shown after the command name, and the new list of from 1 to 10 callsigns will replace whatever list was there before. The BUDLIST command can also be used to add a single callsign (+callsign), so long as there is room for the new callsign on the list (if there is not, the TNC responds with “EH?” and returns you to the command prompt). Similarly, you can remove a single callsign (-callsign) from the list. And to remove all items from the current list, enter BUDLIST NONE.

A callsign entered without a SSID will match any SSID of that callsign. To match a specific SSID only, enter the callsign with that SSID: for example, callsign-n, where n = 0-15.

More selective monitoring is enabled when a callsign or two callsigns is combined with a ">" and/or a "<" character. For example, entering ">callsign" will enable monitoring of packets TO that callsign (assuming BUDLIST is ON), entering "<callsign" will enable monitoring of packets from the callsign, entering "callsign1>callsign2" will enable monitoring of packets from callsign1 to callsign2, and entering "callsign1<>callsign2" will enable monitoring of packets from callsign1 to callsign2 and vice versa.

- + Note that an entry of callsign1>callsign2 or callsign1<>callsign2 counts as 2 of the 10 allowed callsigns.

See also: monitor, suplist

CALIBRATE

immediate

The CALIBRATE command is used to activate and adjust test signals for the modems of ports 1 and 2. Operation of this command is different for port 1 and port 2, and operates only on the current port. For example, use CALIBRATE to set the drive level of the modem in port 1 so that the radio attached will transmit with proper deviation.

The many uses of this command are explained in the Calibration/Equalization sections of interfacing transceivers at ports 1 and 2.

See also: equalization, port, xmitted, status

CANLINE n (n = \$00 - \$FF)

default \$18 <Ctrl+X>

This command is used to change the cancel-line input editing command character. When in Convers or Command Mode entering a <Ctrl+X> will cancel all

characters input from the keyboard back to the last un-PASSEd carriage return (unless you are in Convers Mode, with CPACTIME turned ON and PACTIME has expired).

See also: canpac, cpactime, pass

```
CANPAC  n  (n = $00 - $FF)
```

default \$19 <Ctrl+Y>

This command is used to change the cancel-packet command character. When in the Convers Mode entering a <Ctrl+Y> will cancel all keyboard input back to the last unpassed SENDPAC character (unless CPACTIME is turned ON and PACTIME has expired).

This character also functions as a cancel-output character in Command Mode. Typing the cancel-output character a second time re-enables normal output. For example, if you've told the TNC to do a DISPLAY, a <Ctrl+Y> will cancel the display and a second one re-enables the cmd: prompt after the next "CR".

See also: canline, cpactime, sendpac

```
CD      {INTERNAL | EXTERNAL | SOFTWARE *}  
Multi-Port
```

default INTERNAL/INTERNAL

* = "SOFTWARE" can only be used with port 1.

The CD command selects which carrier detect method will be used for a given port.

For either port, set to INTERNAL, the TNC will detect a signal present on the channel — using an energy type carrier detect — allowing shared voice and data on the same channel.

For each port, set to EXTERNAL, the carrier detect is supplied by an external device, connected to the XCD pin on that radio port.

If port 1 is set to SOFTWARE, the firmware inside the TNC will detect the presence of data to enable the carrier detection, allowing operation with un-squelched audio. Correct operation of SOFTWARE carrier detect is affected by proper equalization and the SWP parameter. If your RCV light flickers, this is an indication that you may need to adjust the equalization. (Equalization is set with an internal jumper.)

When CD is set to INTERNAL or SOFTWARE (port 1 only), the external carrier detect pin on the radio connector (if wired) can also be used to hold off the TNC from keying the radio.

- + Hint: For one use of this function, see the APRS and GPS section of this manual.

See also: swp

```
CHECK n (n = 0 - 255)
Multi-Port
```

default 0/0

One purpose of this command is to insure that your TNC will disconnect from a connection, after a given time, even if the connected to station has disappeared (for whatever reason).

This “timeout” command is used to send a packet requiring acknowledgement (a poll) n * 10 seconds after there has been no data exchange with a connected station. If an acknowledgement has not been received after a number of polls (set by TRIES), a standard disconnect sequence will be initiated.

If n equals 0, this “timeout” function is disabled.

When using Version 1 (AX25L2V2), a check timeout will initiate a disconnect right away.

See also: ax25l2v2, kntimer, relink, rnrtime, tries

```
CMDTIME    n    (n = 0 - 15)
```

default 1

This command sets the time allowed for entry of required characters to exit the Transparent Mode. In order to allow exit to Command Mode from Transparent Mode, while permitting any character to be sent as data, a guard time of CMDTIME seconds is set up.

Entering a value for “n” sets the value of CMDTIME to “n seconds”.

To exit Transparent mode, you need to wait at least CMDTIME since the last data character was sent to the TNC. Then you need to enter the COMMAND character (e.g., <Ctrl+C>)) three times, with a wait of LESS THAN the value of CMDTIME between the first and second time you enter the COMMAND character and also a wait of LESS THAN the value of CMDTIME between the second and third time you enter the COMMAND character.

After a final delay of CMDTIME the TNC will exit Transparent Mode and enter Command Mode. At this time you should see the cmd: prompt. If CMDTIME is set to zero, the only exit from Transparent Mode is a modem break signal, assuming BREAK is set to ON.

For example (if CMDTIME is 1 second and COMMAND is <Ctrl+C>): wait one second, type a <Ctrl+C>, within one second type a second <Ctrl+C>, within one second type a third <Ctrl+C>, WAIT one second, cmd: prompt should appear. If your computer/program has the capability you can also send a modem break to escape Transparent Mode.

See also: command, trans, break

```
CMSG      {ON | OFF | DISC | PBBS}
Multi-Port
```

default OFF/OFF

Your TNC can send a custom connected text message (stored in CTEXT) to a station making a connection request to your station. The CMSG command is used to control whether this message is sent and, if so, what the TNC will do after sending the message.

When OFF, the custom connect text stored in CTEXT will not be sent to the connecting station upon receiving a connect request. When ON, the custom CTEXT string will be sent. When CMSG is set to DISC, the custom CTEXT string will be sent to the connecting station, and then your TNC will disconnect from that station. If set to PBBS, the custom CTEXT string will be sent to the connecting station, and then the connection will automatically be transferred to your PBBS. If the PBBS is not available, your TNC will disconnect from the station.

See also: ctext, pbbs

```
COMMAND    n    (n = $00 - $FF)
```

default \$03 <Ctrl+C>

This command is used to change the Command Mode entry character. When COMMAND is set to the default value, typing a <Ctrl+C> causes the TNC to return to Command Mode from packet Convers Mode. See CMDTIME for returning to Command Mode from Transparent Mode.

```
CONLIST    [ON | OFF] [NONE | {+|-}callsign |
            callsign1,callsign2...]
```

default OFF NONE

CONLIST is used to determine which stations (callsigns) may use your station for ANY purpose, including digipeating.. When ON, the TNC will recognize only those packets received with a callsign that appears in the CONLIST's list of callsigns; and you will not be able to connect to any station that is not in the conlist. When OFF, the TNC will process all packets.

The maximum number of callsigns allowed in CONLIST is 10. Up to 10 callsigns may be entered at once, using the format shown after the command name, and the new list of from 1 to 10 callsigns will replace whatever list was there before. The CONLIST command can be used to add a single callsign (+callsign), so long as there is room for the new callsign on the list (if there is not, the TNC responds with "EH?" and returns you to the command

prompt). Similarly, you can remove a single callsign (-callsign) from the list. And to remove all items from the current list, enter CONLIST NONE.

A callsign entered without a SSID will match any SSID of that callsign. To match a specific SSID only, enter the callsign with that SSID: for example, callsign-n, where n = 0-15.

```
CONMODE {CONVERS | TRANS}
```

default CONVERS

This command controls the mode the TNC will be placed in AUTOMATICALLY after a connect if NOMODE is OFF. The connect may result either from a connect request received or a connect request originated by a CONNECT command. If the TNC is already in Convers or Transparent Mode when the connection is completed, the mode will not be changed. If you have typed part of a command line when the connection is completed, the mode change will not take place until you complete the command or cancel the line input.

See also: canline, connect, convers, nomode, trans

```
○ CONNECT call1 [VIA call2,call3,...,call9]
```

immediate

This command is used to establish a link with another station in a “connected” mode.

- + For more information on being “connected,” see the Modes of Operation chapter.

call1 = callsign of station to be connected to.

call2,...,call9 = optional stations to be digipeated through. A maximum of 8 digipeater addresses (callsigns or aliases) can be specified. This is referred to as a path.

Each callsign may also have an optional Secondary Station Identifier (SSID) specified as -n, where n = 1 - 15. The digipeat callsigns are specified in the order in which they are to relay transmitted packets. The mode set by CONMODE will

be entered upon successful connect, if NOMODE is OFF. If no response to the Connect request occurs after RETRY attempts, the command is aborted. A time-out message is printed on the display and the TNC remains in the Command Mode. The station being connected to (call1) may receive the connect request but be unable to accept connects, in which case a busy message will be printed to the screen of the station requesting the connect and its TNC will stay in Command Mode. Connect requests may only be initiated in the Command Mode and the connect will be established on the current stream.

If a connect is in progress, or already established, the path may be changed by simply re-issuing the CONNECT command with the desired path. This must be done on the same stream as the original connect.

CAUTION, packets en route between your station and the reconnected station may be lost.

If CONNECT is entered with no parameters, the status of the current stream is displayed.

See also: conmode, conok, dbldisc, maxusers, nomode, retry, ring, streamsw, xmitok

```
CONOK    {ON | OFF}
Multi-Port
```

default ON/ON

When ON, connect requests from other TNCs will be automatically acknowledged and a <UA> packet will be sent. The standard connect message, with stream ID if appropriate, will be output to the terminal and the mode specified by CONMODE will be entered on the I/O stream if you are not connected to another station and NOMODE is OFF.

When OFF, connect requests from other TNCs will not be acknowledged and a <DM> packet will be sent to the requesting station. The message “connect request: (callsign of whoever is trying to connect to you)” will be output to your terminal if INTERFACE is TERMINAL or NEWUSER.

When CONOK is OFF, you can still connect to your mailbox.

When operating with multiple connects allowed, the connection will take place on the next available stream. Connect requests in excess of the number allowed by the USERS command will receive a <DM> response and the “connect request: (call)” message will be output to your terminal if INTERFACE is TERMINAL or NEWUSER.

See also: conmode, connect, intface, maxusers, monitor, nomode, users

```
CONPERM {ON | OFF}
```

Default OFF

Setting CONPERM to ON forces the connection on the current stream to become permanent and causes the TNC to attempt to reconnect when it is restarted.

CONPERMED connections are shown with /P in the status display, which is generated by the STAT command.

See also: status

```
○ CONVERS
```

immediate

CONVERS has no options. It is an immediate command and will cause entry into Conversational Mode from Command Mode on the current I/O stream. Any link connections are not affected.

+ Hint: K is the same as CONVERS, for quicker entry.

See also: k, command

```
CPEACTIME {ON | OFF}
```

default OFF

When OFF and in the Convers Mode, packets are sent when the SENDPAC character is entered or when PACLEN is achieved. When ON and in the Convers

Mode, packets are sent at periodic intervals determined by PACTIME. Characters are sent periodically as in Transparent Mode but the local editing and echoing features of Convers Mode are enabled.

See also: convers, cr, paclen, pactime, sendpac, trans

```
CR {ON | OFF}
```

default ON

When ON the SENDPAC character (normally carriage return) is appended to all packets sent in Convers Mode except when PACLEN is exceeded. Setting CR ON and SENDPAC \$0D results in a natural conversation mode. Each line is sent when a “CR” is entered and arrives at its destination with the “CR” appended to the end of the line. To avoid overprinting, AUTOLF may need to be ON at the receiving end.

See also: autolf, lfadd, sendpac

```
CRSUP {ON | OFF}
```

default OFF

This command was added to the first multi-mode TNCs (such as the Kantronics UTU and KAM) to accommodate the practice by radio teletype (RTTY) operators of adding an extra carriage return (CR) at the end of each line (i.e., CR, CR, linefeed (LF)). This was done to give the carriage of the old mechanical teletypes time to return across the page. Some of these machines are still in use, so we’ve retained this command so you can “correct” the data you might receive from such a station. To do so, turn CRSUP ON. When ON, this command suppresses every other carriage return (when no data is between them) in the received data before sending the data to the terminal. When CRSUP is OFF, all carriage return characters are left in the received data as it is sent to the terminal.

See also: autolf, lfsup

```
CSTAMP {ON | OFF}
```

default OFF

When ON, the daytime stamp is printed with all “*** CONNECTED TO” and “*** DISCONNECTED” messages on the terminal.

See also: connect, daytime, disconnect, mstamp

```
CTEXT text (0 - 128 characters)
```

default (blank)

CTEXT specifies the text of the first packet to be sent in response to an accepted connect request provided that the parameter CMSG is not OFF. Enter any combination of characters and spaces up to maximum length of 128. Entering a single “%” will clear CTEXT.

See also: cmsg, connect

```
CTRL [A | B] {n | ON | OFF | LONG} (n=1-20)
Multi-Port
```

immediate

This command controls the status of two output (control) lines (A and B) at each port (1 and 2). Each line may be set high, low, pulsed once for 1.5 seconds, or pulsed “n” times where each pulse is 0.1 second in duration. These control lines can be used for whatever your imagination can dream up.

For example, you might locate the TNC at a remote site, connect to it’s remote call sign, MYREMOTE, and then use this command (in the TNC at the remote site) to pulse control line A on port 1 for 1.5 seconds to reset a piece of equipment. In this case, you would issue the command CTRL A2/.

Or, to pulse the B output of port 2 three times, you’d issue the command CTRL B /3. If you do not specify A or B both lines are affected, and if you do not specify a port (by using the “/” character) lines in both ports are affected.

```
CWID [EVERY | AFTER] n (n = 0 - 255)
Multi-Port
```

default EVERY 0/EVERY 0

This command is used to specify the interval for an automatic CW station identification, whether connected or not.

Each increment specifies 1 minute intervals. A value of 0 turns the ID OFF. Setting a value greater than 0 activates the ID under the conditions specified. If the optional keyword Every is used, an ID will be sent every n minutes. If set to After, an ID will be sent ONCE after the specified interval with no channel activity.

On the low-speed baud port (port 1), the string specified by the CWIDTEXT command will be sent in CW using AFSK tones. On the high-speed baud port (port 2), the device shifts the carrier (i.e., turns the audio tone on and off).

Some countries require all stations to ID in Morse code periodically.

See also: mycall, cwidtext

```
CWIDTEXT text (0-15 characters)
```

default DE mycall

This command sets the text to be transmitted when the TNC performs an automatic CWID. The text will be transmitted periodically as set by the CWID command.

See also: cwid

```
DAMA {ON | OFF}
```

default OFF

When ON the TNC can operate as a DAMA slave station once connection is established with a DAMA master station. When OFF the TNC operates in standard Packet mode (i.e., CSMA — Carrier Sense Multiple Access).

+ For details, see the section on DAMA in the Modes of Operation chapter.

See also: damachck

```
DAMACHCK n (n = 0 to 255)
Multi-Port
```

default 18/18

This command sets a DAMA timeout timer in 10-second increments. If the TNC is connected to a DAMA master station (that is, operating in DAMA slave mode) and the master does not poll the TNC for data before the DAMACHCK timer expires, the TNC will revert to CSMA operation and disconnect from the DAMA master.

This command was added to allow the user to regain CSMA connect capability in the event the DAMA master fails to poll because of a node failure - lightning strike, power outage, etc.

See also: dama

```
DAYSTR text (see format below)
```

default mm/dd/yy hh:mm:ss

The DAYSTR command is used to set the FORMAT of your date/time display. DO NOT enter an actual date or time, simply enter the form of the display you would like, using the lower case letters m, d, h, y, and s as described below.

The format you enter is used for all time stamps, including the PBBS, KA-Node, Mheard list, etc.

The lower case characters m, d, y, h, and s have special meaning to this command and will be replaced with data from the software clock. The lower case m will be replaced with the minutes the first time it appears after a lower case h. If h, m, y, d, or s is specified as a single character, the corresponding date/time element will be displayed as a single digit if the value is less than 10. Entering two characters will force a two digit display for values under 10. If the month is entered as three ms, it will be displayed as the first three characters of the month name (JUL).

You may also enter any other text you wish, allowing you to add such things as your time zone.

- + Remember ALL lower case m, d, y, h, and s will be replaced by actual values.

Some examples of setting the DAYSTR command and the resulting time/date display are:

<u>DAYSTR setting</u>	<u>Displayed Date/Time</u>
mm/dd/yy hh:mm:ss	07/16/93 12:14:22
d.m.y h:mm:ss	16.7.93 12:14:22
d.mm.yy h:mm	16.07.93 12:14
mmm d 19yy h:mm CST	JUL 7 1993 12:14 CST
TIME hh:mm DATE: mmm dd, 19yy	TIME 12:14 DATE JUL 07, 1993

- + This command is used to define how date and time are to be displayed; it is not used to enter an actual date and time (which you do by using DAYTIME). If you enter an actual date and time with the DAYSTR command, your clock will appear to stop.

See also: daytime

○ DAYTIME yymmddhhmm[ss]

DAYTIME is used to enter a date and time (date and time are formatted for display by the specifications given in DAYSTR).

When date and time are entered, using the input format specified in the command and explained below, the values entered are used to set the software clock/calendar. The software clock/calendar is then used for MHEARD and NDHEARD logging, as well as for CSTAMP and MSTAMP functions.

When entering the daytime digits, enter them in pure number sequence with no spaces, dashes, or slashes. Notice that there are two digits each for entering a year, month, day, hour, minute, and (optionally) second. Also, notice that you need to use the order given here, which has nothing to do with the format (given in DATSTR) for displaying date and time values. For example, to enter 1986, January 2, at 22:30:00 hours, the value of the DAYTIME parameter would be 860102223000. In this case, seconds were entered, so the string is 12 characters long (2 characters for each of six pieces of information entered).

If DAYTIME is entered with no parameter, the daytime is displayed using the format defined by the DAYSTR command.

- + Hint: If the time appears to be stuck, check the current value of DAYSTR, to be sure that the DAYSTR setting is being used to format the display of time and date, and not (in error) to attempt to supply an actual date and time. If this is not the case, fix the problem and see if time and date displays work correctly.

See also: cstamp, daytweak, daystr, mheard, mstamp

<code>DAYTWEAK</code> <i>n</i> (<i>n</i> = 0 - 15)

default 8

This parameter is used to adjust the software clock, if needed, for accurate time keeping. Increasing the parameter will slow the clock, decreasing the parameter will speed up the clock. Each count corresponds to .40 seconds increase or decrease per 24 hours. Ambient temperature will affect the clock to some degree.

DAYTWEAK has no effect on the battery-backed clock (BBC); that clock is set only by using the DAYTIME command. The software clock stops when a soft reset or powering off occurs, and upon power on the software clock is set to the value of the BBC.

<code>DBLDISC</code> {ON OFF}

default OFF

The setting of Double Disconnect (DBLDISC) determines how many disconnects will be issued when the Disconnect (DISC) command is used. When DBLDISC is set OFF, only one disconnect will be sent when DISC is issued.

Setting the Double Disconnect (DBLDISC) command to ON allows your station to disconnect from a distant station immediately when you issue the Disconnect (D) command. By issuing two Disconnects instead of one with your Disconnect (D) command, your station will not wait for the distant station to acknowledge a Disconnect (D) command (i.e., the first one sent) before disconnecting.

See also: disconnect

```
○ DELETE n (n = $00 - $FF)
```

default \$08 <Ctrl+H>

This command sets the character to be used as the delete character. When this character is typed, the last input character is deleted. The most common settings are \$08 (backspace) and \$7F (delete).

See also: bkondel

```
DIGIPEAT {ON | OFF}
Multi-Port
```

default ON/ON

When ON, any packet received that has MYCALL, MYALIAS, or MYNODE (if KA-Node is active) in the digipeat list of its address field will be retransmitted. Each station included in the digipeat list relays the packet in the order specified in the address field. Digipeating takes place concurrently with other TNC operations and does not interfere with normal connected operations of the station. To disable digipeat operations (via MYCALL, MYALIAS, or MYNODE) turn this command OFF.

See also: hid, myalias, mycall, mynode

```
○ DISCONN [MYPBBS | MYNODE x ] (x=KA-Node)
```

immediate

When given without options, “disconnect” will initiate an immediate disconnect request (to a connected station) on the current I/O stream. A successful disconnect results in the display of “*** DISCONNECTED”. If the RETRY count is exceeded while waiting for the connected station to acknowledge, the TNC moves to the disconnected state on that stream. Entering a second Disconnect command before RETRY has expired will result in an immediate disconnect on your end, but may leave the other station thinking it is still connected to you. Dis-

connect messages are not displayed when the TNC is in Transparent Mode. Other commands may be entered while the disconnect is in progress.

DISCONNE MYPBBS

Issue this command if you want to cause the personal mailbox to issue a disconnect to the user of the mailbox. D MYPBBS is what you should type, do not type the call entered in the mypbbs command.

DISCONNE MYNODE x (x = KA-Node circuit)

x may be any of the KA-Node circuits in use, designated by A, B, C, etc. This command will cause the node to disconnect the stations linked through the node on the circuit specified. MYNODE does not refer to the call entered in the mynode command, but is the actual characters to type.

See also: dbldisc, newmode, retry, status

<p>○ <u>DISPLAY</u> [c]</p>

immediate

This command causes the TNC to display a list of all the parameters in the TNC. You may also display only a selected group of parameters by specifying the appropriate class identifier for that group. When using the DISPLAY command with a subclass be sure to use a space between the DISPLAY command and the subclass. Subclasses of related parameters are:

<u>A</u> SYNC	asynchronous port parameters (TNC to computer)
<u>C</u> HAR	special TNC characters
<u>G</u> PS	parameters related to GPS operations
<u>I</u> D	ID parameters
<u>L</u> INK	parameters affecting packet link (TNC to TNC)
<u>M</u> ONITOR	monitor parameters
<u>P</u> BBS	mailbox commands
<u>P</u> AGE	page commands
<u>T</u> IMING	timing parameters

Individual parameter values can be displayed by entering DISPLAY and the command name, followed by “CR” or by simply entering any non-immediate command without parameters, whereupon the current parameter values will be displayed.

See also: Display Listings section

<p>○ <u>D</u>WAIT n (n = 0 - 255) Multi-Port</p>
--

default 0/0

DWAIT defines a delay to be used to avoid collisions with digipeated packets. The value entered for “n” is the number of 10 ms intervals, after last hearing data on the channel, for the TNC to wait before it begins its own key-up sequence.

This value should be established and agreed on by all members of a local area network. The best value will be determined by experimentation but will be a function of the key-up time (TXDELAY). This feature is made available to help alleviate the drastic reduction of throughput which occurs on a channel when digipeated packets suffer collisions. Digipeated packets are not retried by the digipeater but must be restarted by the originating station. If all stations specify DWAIT, and the right value is chosen, the digipeater will capture the frequency every time it has data to send since digipeated packets are sent without this delay.

Observations have proven that a better algorithm for avoiding collisions between end-user stations, while still allowing digipeaters the high-priority access they require is achieved using Persistence and Slottime to determine proper transmit intervals, and setting DWAIT to 0.

See also: persist, slottime

<p>○ <u>E</u>CHO {ON OFF}</p>

default ON

When ON, characters received from the computer by the TNC are echoed back and displayed. If you are receiving double print of characters entered at the keyboard, turn this command OFF. This corresponds to the setting in your terminal program for duplex. If your program is set for full-duplex set ECHO ON. If your program is set for half-duplex (some call it echo) then set ECHO in the TNC to OFF. Regardless of the setting of this command, the TNC will not echo an X-OFF or X-ON character to the terminal when it receives a STOP or START character. Echo is disabled in Transparent Mode.

See also: bkondel, flow

<code>EQUALIZE n</code> (n = 0 - 255)

default 115

This command is used to set/adjust receive (phase) equalization for the high-speed port, port 2, and is not used for port 1. As with drive levels, equalization is set digitally, using your keyboard and this command. Amplitude equalization, while most likely not required, can be accommodated by adding a trimpot; see the jumper section, J17.

Normally, equalization is set/adjusted while receiving packets from another station or, preferable, a calibration signal from another station. If the other station has a Kantronics KPC-9612 or KPC-9612 Plus, they can send you a scrambled 9600 baud calibration signal, using the CAL command, so that you may set equalization with this or the calibrate command (CAL). While receiving either signal, adjust the equalize parameter for optimum reception, i.e. copying all packets. Alternatively, you can monitor pin 8 of port 2 (DB-15 connector), which is the “receive quality” pin. Tune for a maximum voltage, which should be about 3 volts. Also, see the calibration/equalization section of this manual for additional information.

See also: cal, xmitlvl

<code>ESCAPE</code> {ON OFF}

default OFF

This command specifies the character which will be sent to the terminal when an escape character (\$1B) is received in a packet. When OFF, \$1B is sent. This is useful if your terminal interprets ESC characters as screen positioning commands (ANSI). When ON, the escape character is sent as a dollar sign (\$).

```
FILTER {ON | OFF}  
Multi-Port
```

default OFF/OFF

When ON, this command will inhibit the printing of control characters (hex \$00 - \$1F) which may be present in monitored packets. This will be useful if you are monitoring channel traffic which includes binary file transfers or higher level protocols (networks talking to each other). Control characters which may be embedded in those packets can have strange and unpredictable effects on the monitoring TNC. All control characters except carriage return (\$0D) and line feed (\$0A) will be filtered. This command DOES NOT affect receipt of control characters in packets received from a “connected” station when MONITOR or MCON is OFF.

See also: monitor

```
FLOW {ON | OFF}
```

default ON

The purpose of FLOW is to keep the display of received data from interfering with data entry.

When FLOW is ON, any character entered from the terminal will halt output to the terminal until the current packet or command is completed (by SENDPAC, PACLEN, or PACTIME). Canceling the current input to the TNC or typing the REDISPLAY-line character will also cause output to resume.

When FLOW is OFF, received data will be “inter-leaved” with keyboard entry. If using a split screen terminal program, you should have FLOW OFF and ECHO OFF to allow received data to be displayed while you type into the TNC’s type-ahead buffer.

See also: canline, canpac, cpactime, echo, paclen, redisplay, sendpac

```
FRACK    n    (n = 1 - 15)
Multi-Port
```

default 4/4

The purpose of FRACK is to set a delay of n seconds before the TNC re-sends an unacknowledged packet.

Each increment specifies 1 second intervals. After transmitting a packet requiring acknowledgment, the TNC waits FRACK seconds before incrementing the retry counter and sending the packet again. If the retry count (specified by the RETRY command) is exceeded, the current operation is aborted. If the packet address includes digipeaters, the time between retries is adjusted to $FRACK * ((2 * m) + 1)$ where m is the number of digipeater stations specified. When the retried packet is sent, a random wait time is also added to avoid lockups where two units repeatedly collide with each other.

The FRACK timer begins when PTT is released (the packet has been sent) and is suspended when data carrier from the radio is present, or when your station is transmitting.

See also: connect, retry

```
FULLDUP  {ON | OFF | LOOPBACK}
Multi-Port
```

default OFF/OFF

FULLDUP is used to set the TNC for half-duplex or full-duplex operation.

When OFF (i.e., half duplex), carrier detect status is used to determine channel availability. When ON, the modem is run full duplex, and carrier detect status does not inhibit transmission. The full duplex mode may be useful especially for satellite operations using a duplex radio setup. Full duplex should not be used unless both you and the station you are communicating with have full duplex capability. LOOPBACK is the same as half duplex (i.e., FULLDUP OFF) as far as protocol operation is concerned, but the receive circuit is still active; this allows you to connect a simple wire between the transmit and receive pins on the radio connector to verify operation of the modem circuitry.

```
GPSHEAD n string (n = 1-4) (string up to 8 chars)
```

default 1 \$GPGGA (string 2, 3, and 4 = <blank>)

This command determines which GPS NMEA sentences will be stored in the LT buffers. n (1-4) determines which buffer will be used to store the data, and string is a NMEA sentence header.

When the header is received from the GPS unit, the TNC will store up to 128 characters in the associated LT buffer.

- + To clear one of the four strings, enter the buffer number, n (n = 1-4), and nothing else, then press the ENTER key.

See also: blt, lt, ltp, ltrack

```
GPSINIT string (string up to 128 characters)
```

default (blank)

This command establishes a string which will be sent to the attached GPS unit upon power-up (i.e., initial text sent to terminal in GPS Mode). This may be useful to configure your GPS unit to provide only the information you require. Some GPS units may require more than one sentence; consult your GPS unit manual. To send more than one, enter a <Ctrl+N> at the end of each sentence, and the TNC will send a CR/LF sequence to the GPS unit. A single % will clear the string.

See also: gpshead, intface

```
HBAUD  n    (n = 300, 400, 600, 1200, 4800, 9600,
19200, 38400)
Multi-Port
```

default 1200/9600

This command specifies the rate of data exchange for each radio port. The rate for each port is entered separately since the data rates do not overlap. Selecting 300, 400, 600, or 1200 sets a rate for port 1; selecting 4800, 9600, 19200, or 38400 sets a rate for port 2. This command does not follow the format used with most multi-port commands in that the choices for each port are entered separated, but not separated by a “/”.

Note: While HBAUD accepts a rate of 300 for port 1, that doesn't mean that you'll be able to communicate with a station running defacto HF packet. Historically, a 200 hertz shift (AFSK) signal has been used for HF packets (below ten meters) while a 800 to 1000 hertz shift signal is common for ten meters, six meters, VHF, and UHF packet operations.

- + The value of HBAUD has NO relationship to the terminal baud rate specified with ABAUD.

```
HEADERLN  {ON | OFF}
```

default ON

This command sets the display format for monitored packets.

When ON a carriage return is output to the terminal between the header and text of monitored packets. This causes the packet header and time stamp (if on) to be displayed on one line, with the packet text displayed below it on the next line. When receiving packets addressed only to you (MONITOR and/or MCON OFF) this parameter does not apply. When OFF the data will be on the same line as the header.

See also: cstamp, mcon, monitor, mstamp

○ `HELP` [command]

immediate

Entering the word “HELP” alone, without any argument, will generate a display listing all commands available in the TNC.

When the name of a command is entered also (e.g., HELP CONVERS), a brief description of that command will be displayed. A wild card also can be used; entering “Help C*” will display brief descriptions of all commands beginning with C.

HELP can also be called by entering “?”.

`HID` {ON | OFF}
Multi-Port

default ON/ON

When ON, an ID packet will be sent every 9.5 minutes, provided that packets are being digipeated through your station, or routed through your KA-Node, or into your PBBS. This command should be ON if digipeating, KA-Node or pbbs is enabled. If OFF, periodic identification packets will not be sent.

See also: digipeat, id, myalias, mynode, mypbbs, numnodes, pbbs

`HTEXT` text

default blank

The “text” set by HTEXT is used by your PBBS to provide hierarchical routing information. Use this command to enter the hierarchical portion of your packet address. Do not enter your callsign or the first period of your packet address.

A hierarchical address consists of your state, country, and continent codes, separated by periods. For instance, a station in Rhode Island might use a hierarchical

address of RI.USA.NOAM. This means Rhode Island (RI) which is in the United States (USA) which is in North America (NOAM). In this case, you should set the HTEXT to “RI.USA.NOAM”.

- + See the PBBS (mailbox) section of the Modes of Operation chapter for more details.

If you are unsure of your hierarchical address, contact your local packet BBS sysop and ask what the proper addressing is for your location. Entering “%” will clear any text previously entered.

Note: Your PBBS will not forward or reverse forward unless HTEXT is set.

ID

immediate

An identification packet will be transmitted when this command is entered. This command may be used to insure that your station identification is the last transmission before taking the station off the air.

The ID packet is an unnumbered information <UI> packet whose data consists of your station identification as set in MYCALL, MYALIAS, MYGATE, MYNODE, MYPBBS and MYPAGE.

The MYCALL will be appended with “/R” if DIGIPEAT is ON, MYALIAS callsign appended with “/D”, MYGATE callsign is appended with /G if the digipeat gateway is ON, MYNODE callsign appended with “/N”, MYPBBS callsign appended with “/B” and MYPAGE addended with /P. This packet will be addressed to “ID” and digipeated via any addresses specified in the UNPROTO command.

See also: hid, unproto

○ INTERFACE {TERMINAL | NEWUSER | BBBS | KISS | XKISS |
HOST | GPS | MODEM}

default NEWUSER

This command sets the mode of operation for the RS-232 port of the TNC upon power-up or after a reset. “Mode” here can mean operating with a subset of commands (i.e., NEWUSER commands) or in a specific mode of operation such as with a GPS device.

When set to NEWUSER, the TNC will operate with a limited command set available with a standard terminal or computer running a terminal emulation program. When set to TERMINAL, the full command set of the TNC is available. When set to BBS, the TNC deletes certain messages (i.e. *** connect request, *** FRMR, etc) for greater compatibility with full-service BBS programs such as WØRLI, WA7MBL, CBBS, etc. When INTFACE is set to KISS mode of operation, users interact with the TNC using software that implements the KISS code specified by Phil Karn (for more information, see the KISS Operation section of this manual). When INTFACE is set to XKISS mode of operation, users interact with the G8BPQ extended KISS protocol (for more information, see the KISS Operation section of this manual). When INTFACE is set to HOST, the TNC will talk to the attached computer using the Kantronics HOST mode and users communicate with the TNC using “host mode” software (for more information, see the HOST Operation section of this manual).

When INTFACE is set to GPS, the TNC will enter GPS mode upon power up. Data from the serial port will be parsed according to the GPSHEAD command, text will be placed into the LT buffers, and beacons will be transmitted according to the setting of the BLT commands.

When INTFACE is set to MODEM, the TNC mirrors at the RS-232 port what it receives at the low-speed (1200 baud) radio port 1.

- + For more information, see the “modem mode” in the Modes of Operation chapter. To have the TNC exit GPS Mode, connect a PC or terminal to it and issue three <Ctrl+C> characters (see COMMAND for details).
- + For instructions on exiting KISS, XKISS, HOST and MODEM modes, see the the “Modes of Operation” chapter of this manual.

NOTE: After changing the setting of this command to KISS, XKISS, HOST, MODEM, or GPS, a soft reset is required for the new mode to take effect (see RESET for details).

○ K

immediate

This single letter command is synonymous with CONVERS. It is included as a single-keystroke convenience for entering Convers Mode.

See also: convers

KNTIMER n (n = 0 - 255)

default 15

If there is no activity (data) on a KA-Node circuit for n minutes, the KA-Node will disconnect both the input and output sides of the KA-Node circuit. Setting KNTIMER to 0 disables this feature.

See also: rrrtime

KNXCON {ON | OFF}

default OFF

When OFF, the KA-Node will not allow the Xconnect command (cross connecting). When ON, the Xconnect command is enabled, allowing users to cross-connect from one port of the 9612 Plus to the other port.

See also: numnodes, mynode

LCOK {ON | OFF}

default ON

When ON, no character translation occurs in the TNC. If OFF, lower case characters will be translated to upper case before being output to the terminal from the TNC. This case translation is disabled in Packet Transparent Mode.

```
LFADD {ON | OFF}
```

default OFF

This formatting command may be used to include automatically a line-feed character with each carriage return (CR) entered at the keyboard (in data mode). IF LFADD is set ON, a line-feed character will be appended to each CR typed in data mode.

```
LFSUP {ON | OFF}
```

default OFF

When ON, this formatting command suppresses any line-feed characters received from the other station, relying on your terminal program to properly advance to the next line. When OFF, the line-feeds received from the other station are not suppressed but are sent to your terminal as received.

See also: autolf, crsup

```
LLIST [ON | OFF] [NONE | {+|-}callsign |  
callsign1,callsign2...]
```

default OFF NONE

LLIST is used to determine which stations (callsigns) may NOT use your station for ANY purpose, including digipeating. When LLIST is ON, the TNC will NOT recognize those packets received with any callsign that appears in the LLIST's (lid) list of callsigns. In addition, when LLIST is ON, you will not be able to connect to any station that is on that list.

The maximum number of callsigns allowed in LLIST is 10. Up to 10 callsigns may be entered at once, using the format shown after the command name, and the new list of from 1 to 10 callsigns will replace whatever list was there before. The LLIST command can be used to add a single callsign (+callsign), so long as there is room for the new callsign on the list (if there is not, the TNC responds with "EH?" and returns you to the command prompt). Similarly, you can remove a

single callsign (-callsign) from the list. And to remove all items from the current list, enter LLIST NONE.

A callsign entered without a SSID will match any SSID of that callsign. To match a specific SSID only, enter the callsign with that SSID: for example, callsign-n, where n = 0-15.

<code><u>LT</u> n text (n = 1-4) (text up to 128 chars)</code>
--

default blank (for n = 1 - 4)

This command may be used to place “text” in any of the location text buffers, where “n” specifies which buffer. For example, you might wish to place your location (or any other message) in one of the text buffers if you want to beacon your location (see BLT) but do not have a GPS device attached to the TNC.

When a GPS device is attached to the TNC and you’ve configured the TNC’s parameters for GPS operation (set GPSHEAD, BLT, etc.), the location text buffers are filled automatically with text. In this case there is no need to set text using the LT command.

To clear one of the 4 LT strings, enter “LT n%”, where “n” is the number of the LT string you want to clear.

See also: blt, gpshead, ltp, ltrack

<code><u>LTP</u> n dest [via call1[,call2,...]] (n =1-4) Multi-Port</code>
--

default GPS/GPS (for n = 1-4)

This command sets the destination callsign and the digipeaters used to transmit the LT strings. n specifies which string (1-4). The destination callsign defaults to GPS; however, you may want to change it to APRS, LOCATE, POSIT, or some other destination. Check on conventions used by your local GPS community. Up to 8 digipeater callsigns may be specified.

See also: lt

```
LTRACK n [LT1] [LT2] [LT3] [LT4] [SYSOP] [TIME]
```

default 0

This command, used with GPS activities, allocates memory for a special tracking buffer used to store LT messages. *n* defines the amount of memory (Kbytes) set aside for the LT messages (limited by available RAM). Specifying the LT1 through LT4 parameters determines which messages will be stored in the tracking buffer. If SYSOP is specified, only a user with SYSOP privileges may access the tracking buffer, and if TIME is specified, a time stamp will be included, in front of the LT message.

Specified LTs are put in the LTRACK buffer based on the BLT settings.

The LTRACK buffer is accessed by connecting to the mailbox (MYPBBS) and using the mailbox's List Tracking buffer Command (LTR). To see the syntax of this command, type HELP at the BBS prompt.

See also: ltp, blt, GPS operation section, PBBS operation section

```
MALL {ON | OFF}
Multi-Port
```

default ON/ON

When ON, monitored packets include connected and unconnected packets between other stations. If OFF, only unconnected packets (UI frames) of other stations will be displayed.

Setting MALL OFF is useful when stations are talking as a group in an unconnected configuration, thus eliminating display of "connected" conversations heard on the receive frequency.

See also: monitor

```
MAXFRAME n (n = 1 - 7)
Multi-Port
```

default 4/4

MAXFRAME sets an upper limit on the number of unacknowledged information packets which can be outstanding (sent and not acknowledged) at any one time. The TNC will send MAXFRAME number of packets in a single transmission, if they are available.

See also: paclen

```
MAXUSERS    n    (n = 1 - 26)
Multi-Port
```

default 10/10

This command is used to allocate buffer memory required for the maximum number of simultaneous connections you wish to allow. For example, the default is ten/ten, enabling you to establish (by issuing a connect) up to ten connections per port. A related command, USERS, limits the number of connects to your TNC by other stations (but with a maximum allowable as set by MAXUSERS). Issue the STAT command (or a connect request - "C" - without any callsign) to see how many connects are active and on which streams. Use the STREAMSW character to switch between connects (streams) to send text.

Changing the value of MAXUSERS will cause the TNC to perform a "soft reset". Note that you may not change the value of MAXUSERS while you are connected, since this would reset the TNC and cause all existing connections to be lost."

Setting MAXUSERS to 0/0 is a special case which allows only ONE connect at a time, although it can be on either port. This option is included for those providing BBS service via both ports, while only being able to accept one connect at a time.

See also: status, streamsw, users

```
MBEACON    {ON | OFF}
Multi-Port
```

default ON/ON

This command determines whether packets addressed to Beacon or ID will be displayed on the screen.

If you do not wish to display Beacon or ID packets, turn this command OFF.

See also: beacon, id, monitor

```
MCOM {ON | OFF}
Multi-Port
```

default ON/ON

If MON is ON, MCOM ON enables monitoring of supervisory (control) packets. In addition if your station is connected, control packets are not monitored unless MCON is ON. Control packets, when displayed, are distinguished from information packets by the “<>” and “<<>>” character sets appended to the packet header. A letter is included with these characters, to denote the type of control packet received, e.g. <<c>> - a connect request packet. The types of control packets are listed below.

```
<C> Connect request
<D> Disconnect request
<DM> Disconnected Mode
<UA> Unnumbered Acknowledge
```

In addition, the following bracketed information will be added to the Information packets as appropriate:

```
<UI> Unconnected Information frame
<Is> Information frame (connected);
      s = send sequence number
```

See also: ax25l2v2, monitor, mresp

For details on control packets, see the book *AX.25 Amateur Packet-Radio Link-Layer Protocol Version 2.0 October 1984*, available from the ARRL.

```
MCON {ON | OFF}
Multi-Port
```

default OFF/OFF

MCON ON enables monitoring while connected: all eligible packets (as determined by other monitor commands) will be displayed.

When OFF, and connected, the TNC will display only those packets addressed to you. When OFF, and not connected, all eligible packets will be displayed.

Any header information displayed will be determined by the settings of STREAMEV and STREAMCA.

See also: monitor, streamca, streamev

```
MHEADER {ON | OFF}
Multi-Port
```

default ON/ON

When ON, the headers of all monitored packets are displayed.

When OFF, headers are not displayed and only data is output to the terminal. Since only I and UI frames have data, only these frames are displayed.

- + To avoid confusion when MHEADER is OFF, use BUDLIST to restrict monitored data.

See also: monitor,mcon,mbeacon,mall,suplist,budlist

```
○ MHEARD [SHORT | LONG | CLEAR]
```

immediate

This command causes display of a list of stations heard. An asterisk, *, indicates that the station was heard through a digipeater. The date/time the station was last heard is also displayed.

If the S option is used, i.e. MHEARD S, then only the callsigns of the stations heard will be displayed.

If the L option is selected, all callsigns contained in the received packet including the digipeater paths, are displayed. For example (on port 1):

```
NØGRG/1 > ID    10/16/88  14:31:30
          VIA TOP,KCI,WØXI
```

Here, your station heard NØGRG transmitting an ID packet. NØGRG was also using the digipeating path TOP, KCI, WØXI. If your station heard NØGRG via one of these other stations, an asterisk would show by the call or alias of the last digipeater heard. When listed short, the asterisk would show beside NØGRG.

- + Whenever PASSALL is ON, packets will not be checked for errors and no additions will be made to the MHEARD list.

If the C option is used, the list is cleared.

See also: daytime, passall

○ `MONITOR` {ON | OFF}
Multi-Port

default ON/ON

The MONITOR command acts as a master switch for monitoring packets. If set to OFF, only packets resulting from a connect (connection) to the TNC will be displayed. If set ON, all other packets - including control packets, unconnected packets (unproto), and packets exchanged between two other stations “connected” together - may be displayed (monitored) if those packets are not restricted by the settings of the various special monitoring commands: MALL, MBEACON, MCOM, MCON, MRESP, MRPT, and MXMIT.

For example, when MONITOR is set to ON, unconnected packets will be monitored unless prohibited by SUPLIST, BUDLIST, or LLIST.

The addresses in each packet are displayed along with the data portion. Callsigns (to and from fields) are separated by a “>”; and the Secondary Station Identifier (SSID) is displayed if it is other than 0. If any data is contained in the monitored

packet that does not follow the AX.25 protocol, it is displayed in curly braces on the header line. All monitor functions are disabled in the Transparent Mode.

See also: budlist, headerln, llist, mall, mbeacon, mcom, mcon, mheader, mresp, mrpt, mstamp, pid, suplist

```
MRESP {ON | OFF}
Multi-Port
```

default ON/ON

When ON, monitored packets include the AX.25 response packets listed below, if MONITOR and MCOM are ON. If connected, MCON must also be on. The bracketed information will appear at the end of the header information. The “<” and “<<” characters are used to bracket and denote packets received as version 1 or version 2, respectively. For example, “<<RR1>>” denotes a version 2 packet -(poll). In addition upper case characters are used to designate commands (polls) and lower case characters are used to denote responses for RR, REJ, and RNR. For example, “<<rr1>>” is a response in version 2.

```
<FRMR>      Frame Reject
<REJr>      Reject, r = received sequence number
<RNRr>      Device busy, r = received sequence
              number
<RRr>       Receive Ready, r = received sequence
              number
```

In addition, the following bracketed information will be added to the Information packets as appropriate:

```
<I(s or r)>  Information frame (connected);
              s = send sequence number,
              r = received sequence number
```

See also: ax25l2v2, mcom, monitor

For more information, see the book *AX.25 Amateur Packet-Radio Link-Layer Protocol Version 2.0 October 1984*, which may be obtained from the ARRL.

```
MRPT {ON | OFF}  
Multi-Port
```

default ON/ON

This command enables the display of digipeater callsigns of monitored packets. If ON, the entire digipeat list is displayed for monitored packets, and the station that relayed the packet is indicated with an asterisk. The MONITOR command must be ON for this command to work, and if connected MCON must also be ON. If OFF, only the originating station and the destination station callsigns are displayed for monitored packets.

See also: monitor

```
MSTAMP {ON | OFF}
```

default OFF

This command enables time stamping of monitored packets. The date and time information is then available for use for automatic logging of packet activity or other computer applications. The date and time are set initially by the DAYTIME command, and the date format is determined by the DAYSTR command. The MONITOR command must be ON for this command to work, and if connected MCON must also be ON.

See also: cstamp, daytime, monitor

```
MXMIT {ON | OFF}  
Multi-Port
```

default ON/ON

When ON, the TNC will monitor (i.e., output to your computer screen) transmitted packets. Repeated packets will be displayed as they are sent over the radio. The frames to be displayed will be controlled by the MONITOR, MCOM,

MCON, and MRESP commands, and will obey the settings of TRACE, MSTAMP, HEADERLN, 8BITCONV and FILTER commands.

See also: monitor

```
MYALIAS   xxxxxx-n      (n = 0-15)
Multi-Port
```

default (blank)/(blank)

Setting this command to a callsign or character string enables digipeating by using the MYALIAS. Enter up to six characters (plus optional SSID) which are different than those used for MYCALL, MYNODE, MYPBBS, or MYREMOTE. For example: you may enter YOURCITY as the MYALIAS, which would be easier to remember for stations wishing to digipeat through a station in your city, enroute to a station more distant. You may disable the alias digipeating with the command MYALIAS %.

See also: hid

```
○ MYCALL   xxxxxx-n      (n = 0-15)
Multi-Port
```

default (blank)/(blank)

This command tells the TNC what its callsign is.

The extension n is called a Secondary Station Identifier (SSID) and is defaulted as 0, but may be any number from 0 to 15. All packets originated by the TNC will contain this callsign in the FROM address field. Any packets received by the TNC with this callsign in the TO address field or digipeat fields will be responded to appropriately (connect, disconnect, ack, digipeat, etc.).

- + When the TNC is first turned on out of the box, or after a hard reset, it asks you for your callsign - since it has none. The callsign you enter then is automatically used for MYCALL and to compute other IDs (MYPBBS, MYNODE, and CWIDTEXT), adding an SSID for each. Changing MYCALL at the "cmd:" prompt does not affect MYPBBS, MYNODE, or CWIDTEXT.

See also: cwidtext, digipeat, id, myalias, mynode, mypbbs, myremote

```
MYDROP n (n = 0-15)
Multi-Port
```

default 0/1

This command sets the KISS address of the radio ports in the KPC-9612 Plus. A KISS frame with the upper nibble of the command byte set to this value will address this TNC.

See also: intface, KISS operation section

```
MYGATE xxxxxx-n
```

default mycall-3

Setting this parameter to a callsign or character string enables cross-port digipeating by using the MYGATE. Enter up to six characters (plus optional SSID) which are different than those used for MYCALL, MYALIAS, MYPBBS, MYPAGE, MYREMOTE, and MYNODE.

You may disable gateway digipeating with the command MYGATE %.

See also: hid

```
MYNODE xxxxxx-n (n = 0-15)
```

default mycall-7

Setting this command to a callsign or character string enables the KA-Node in the TNC. Enter up to six characters (plus optional SSID) which are different than those used for MYCALL, MYALIAS, MYPBBS, or MYREMOTE.

You must also have the NUMNODES command set to a non-zero value.

You may disable the KA-Node by setting MYNODE to the same as MYCALL, or setting NUMNODES 0.

See also: digipeat, ndwild, numnodes; KA-Node section

MYPAGE callsign

default blank

This command is used to establish a connect callsign (or alias), for the Page Server, to allocate RAM for it, and causes a reset if PAGELOG is non-zero.

- + The Paging section of the Modes of Operation chapter describes and defines amateur paging.

○ MYPBBS xxxxxx-n (n = 0-15)

default mycall-1

This command is used to set the callsign (address) of your Personal Packet Mailbox. Entering a callsign with or without an SSID, -n, defines the address. The six characters and optional SSID must be different than those entered for MYCALL, MYALIAS, MYNODE, or MYREMOTE.

See also: pbbs

MYREMOTE xxxxxx-n (n = 0-15)

default (blank)

This command sets the callsign used for remote access (to commands) of the TNC. Enter up to six characters (plus optional SSID) which are different than those used for MYCALL, MYALIAS, MYNODE, or MYPBBS. In addition, the RTEXT must be programmed with a text string to enable remote access. For details, see the Remote Access section of the Modes of Operation chapter.

See also: rtext; remote access section

```
NDHEARD [SHORT | LONG | CLEAR]
```

immediate

This command allows the operator to display a list of nodes whose ID packets have been heard by the TNC. The list includes KA-Nodes as well as K-Net, TheNet, NET/ROM and G8BPQ nodes. These nodes are identified as:

```
ALIAS (CALLSIGN)
```

and Kantronics KA-Nodes will be identified as:

```
MYNODE (MYCALL)
```

An asterisk "*" indicates that the station was heard through a digipeater. The date/time the station was last heard is also displayed. If the S option is used, i.e. NDHEARD S, then only the callsigns of the stations heard will be displayed. If the L option is selected, all callsigns contained in the received packet are displayed (see MHEARD for display format). If the C option is used, the list of nodes is cleared.

See also: mynode

```
NDWILD {ON | OFF}
```

default OFF

When OFF, the KA-Node will only recognize connect requests directed to the MYNODE call. When ON, connect requests to any SSID of the MYNODE call will be recognized as connects to the KA-Node, if that SSID is not being used for any other ID in the TNC.

See also: myalias, mycall, mynode, mypbbs, myremote

```
NEWMODE {ON | OFF}
```

default ON

When ON, the TNC will return to Command Mode if the station on the current I/O stream disconnects. The TNC will not return to Command Mode if the station disconnecting is on a different stream. When OFF, a disconnect will not cause the TNC to change modes.

See also: connect, disconnect, status

```
NOMODE {ON | OFF}
```

default OFF

When OFF and a connection takes place, the TNC will change to whatever mode is specified in CONMODE. When ON, the TNC stays in Command Mode after connecting to another station; that is, it does not immediately change to Convers or Transparent Mode.

See also: conmode, connect

```
NTEXT text (up to 128 characters)
```

default (blank)

This entry specifies customized text to be sent with the initial KA-Node sign-on message (when a remote station connects to a KA-Node). Enter any combination of characters and spaces up to a maximum length of 128. Entering a single “%” will clear NTEXT.

See also: mynode, numnodes

<code>NUMNODES</code> <code>n</code> (<code>n = 0-26</code> , depending on available RAM)
--

default 0

This command is used to set the number of allowable circuits through the KA-Node. For example, if you wish to allow up to 3 simultaneous circuits through the node, set NUMNODES 3.

- + Changing the value of NUMNODES will cause a soft reset.

Approximately 4K of RAM is used for each circuit. The amount of RAM available will depend on how much RAM has been used for the PBBS, MAXUSERS, and MYREMOTE parameters. If you select `n` larger than available RAM will allow, a “Not enough RAM” message will be returned to you. Generally, set the amount of RAM required first for your PBBS (personal bulletin board) and then set the desired number of circuits. For example, if you have 32K RAM and `n` is set to 5 you can only have a 1K mailbox. In this case, if `n` is larger than 5, a ‘message saying “not enough RAM” will be returned to you.

Note: While you need to enter all the letters of the command name to change the value of NUMNODES, you can enter the short-form, NU, to see the current value of NUMNODES.

See also: mynode; KA-Node section

<code>QNERADIO</code> {ON OFF}

default OFF

When ON, the presence of carrier detect on either of the two radio ports will prevent both ports from transmitting (if FULLDUP is OFF). This can be used to operate two modems (e.g., 1200 and 9600) on one frequency. When OFF, each port of the TNC detects presence of a signal independent of the other port.

See also: cd

```
PACLEN n (n = 0 - 255)
```

default 128

This command specifies the maximum length of the data portion of a packet. The TNC will automatically send a packet when the number of input bytes reaches n. This value is used in both Convers and Transparent Modes. A value of 0 means 256 bytes.

See also: maxframe

```
PACTIME [EVERY | AFTER] n (n = 0 - 255)
```

default After 10

This command is used to pace the formation (and transmission) rate of packets in Transparent mode or in Convers mode if CPACTIME is ON. In addition, a PACTIME timer is necessary in transparent mode, since the SENDPAC character is ignored and treated as data. The timer is not started until at least one byte is entered for a packet; hence, a zero data length packet is never formed and sent.

When AFTER is specified, bytes are packaged (if any available) when input from the terminal stops for n*100 ms or when PACLEN is reached. When EVERY is specified, input bytes are packaged (if available) and queued for transmission every n*100 ms or when PACLEN is reached.

See also: cpactime, trans

```
PAGE {[-A|-N] [-512|-1200|-2400] [<callsign]
name|capcode message}
```

default -N -1200

This command is used to initiate a (POCSAG) page to name or capcode at the format and rate specified. If format and rate are not specified, a numeric message is sent to name or capcode at 1200 bits per second (BPS). Up to 20 numbers are accepted for numeric pagers.

The 9612 Plus will accept any ASCII message for a numeric or alphanumeric pager, but will send numeric-only characters when a numeric pager is specified. However, all characters in that message will be retained in the pagelog (as a potential callback message). Alphanumeric pages may contain as many as 128 characters.

If -A is specified when entering the PAGE command, the message will be sent in alphanumeric format. If -N is entered (or left unspecified), the page will be numeric. Three paging rates are supported: 512, 1200, and 2400 bps. If none is entered, the page will be sent at 1200. If a callsign is specified by <callsign, that callsign will be listed in the page log instead of MYCALL. A capcode, callsign, name, or alias, may be entered as the address for a pager. If an address other than the capcode is used, it must be supported with an entry in the page directory of capcode-name pairs.

Paging is not enabled until memory is allocated for the pagelog. Once memory is available the PAGE command is accepted from the keyboard or from the sysop via remote access. In addition, the PS (Page Server) will accept pages with a capcode address; however, the user may be asked to match a password and must answer with a correct response in order to send a page. Once a list of page directory entries have been made (only by the sysop), pages will be accepted from the keyboard or via the PS when a call, alias, or nickname that is a page directory entry is used in place of the capcode address.

For more information on amateur paging, see *Paging in the Modes of Operation* chapter.

See also: pagecwid, pagedir, pagelog, pagemon, pagepriv, pagexinv

<code>PAGECWID {n ON OFF} (n=0 to 127 minutes)</code>

default ON

This command is used to force a CWID after each page or n minutes after a page. If n is set to 0, no CWID is sent. The message contained in CWIDTEXT will be sent as the ID at 15 wpm using a 1200 hertz tone. Action specified by the CWID command still applies.

See also: cwid, cwidtext

```
PAGEDIR {n|LIST[call|alias|capcode]| {+|-} callsign
[alias] [-A|-N] [-512|-1200|-2400] [-P] capcode }
(max value of n depends upon RAM)
```

This command is used to allocate memory for *n* entries for the page directory, to list the contents of the directory, or to make entries into the directory. The directory simplifies paging by allowing nicknames (aliases) or callsigns to be substituted for a pager's 7-digit capcode (address) when entered a page at the keyboard or via the Page Server (via packet connect). In order to accomplish this, the directory is a table of information about each pager entered, containing the following for each: callsign, optional nickname, signal format (numeric or alpha), message rate, optional security flag, and pager's actual capcode.

- + For details on the use of this command, see the material on Page Directory in the Paging section of the Modes of Operation.

See also: pagepswd, pagepriv

```
PAGELOG {n|LIST|CLEAR} (maximum value of n depends
on RAM)
```

default 0

This command is used to allocate *n* Kbytes of memory for the page log, to list the contents of the log, and to clear the log. Allocating memory, i.e. using the numeric parameter, will cause the 9612 Plus to reset. To clear the log but retain the memory allocated without a reset use 'clear,' and to list the log, use 'list.' If the pagelog fills up completely, the oldest entry is lost when the next page is initiated.

- + The format of the pagelog list is shown in the Paging section of the Modes of Operation.

```
PAGEMON {ON|OFF|cccc} (each c must equal N, A, X, or Z)
```

default OFF.

This command is used to set port 2 in page monitor mode. Each page received will be sent via the RS-232 port for display on your computer screen as one or two lines, with the following format (dependent upon the setting of HEADERLN):

PAGER> capcode (n) [time stamp]: message

A “?” precedes the capcode if a check sum error is computed in a page received. The type of page received is indicated in parenthesis, where n can be {0,1,2,3}, corresponding to the state of the two function bits within the page frame. When a 9612 Plus (or 9612) sends a numeric or alphanumeric page, these pages are assigned a (0) and (3) respectively, as defined by R-584-1, the standards document for Radio Paging Code No. 1 (POCSAG). Time stamping of the monitored page is optional, and depends on the setting of the MSTAMP parameter. The “message” completes the display of the monitored page.

As described in detail in the Paging section of the Modes of Operation, this command allows one to specify how pages are to be decoded as they are monitored — as numeric, as alpha, as either numeric or alpha — or if they are not to be monitored.

Reminder: When using this command and the 9612 Plus to monitor your club’s paging system, remember that discriminator output is a must. Speaker audio does not work; the ‘DC’ content of the paging message is severely degraded by most audio circuits.

See also: mon, mstamp, headerln

PAGEPRIV {ON | OFF}

default OFF

This command restricts the page server to password access only when ON.

See also: pagepswd

```
PAGEPSWD text (text up to 128 characters)
```

default blank

This command sets the password string for use when accessing the Page Server (PS). If the 'text' is left blank password security is not in effect. If 'text' is specified, then the PS will ask for the PASSWORD command and an appropriate response from the user when required. (Entering "%" will clear the text).

The page password process operates just like the rtext password used for remote access. If a password is not established, i.e. left blank, the PS will allow pages to all entries in the page directory or to any capcode. However, if a password is set, the PS will prompt the user when a password is required. For example, if an entry in the page directory has the -P (privacy) flag set, the PS will ask you for a password before allowing a page.

See also: pagepriv, rtext

```
PAGETEXT text
```

default blank

This command is used to enter text that is sent (in the first data packet) in response to a MYPAGE connect. Enter any combination of characters and spaces up to a maximum of 128. Entering a single % will clear the text.

We suggest something like the following for your pagetext:

```
"Welcome to Phil's Paging Server, Hit '?' and
return for a command."
```

```
PAGEXINV {ON | OFF}
```

default OFF

This command is used to invert the ones and zeroes when a page is transmitted. RPC1 calls for all pages to be sent with the same "sense," However, not everyone follows that standard. If the page signal is to be inverted, set PAGEXINV to ON. The setting of the command has no affect on page monitoring. When monitoring,

the 9612 Plus looks for pages sent in the normal sense and also for pages sent in the SC (synchronization code) inverted sense.

```
PASS n (n = $00 - $FF)
```

default \$16 <Ctrl+V>

This command selects the ASCII character used to allow the passage of any characters in Converse Mode.

For example, if you wish to send a COMMAND character (<Ctrl+C>) as part of the packet, you can do so by preceding it with the PASS character. The command character will be sent rather than returning the TNC to Command Mode. In Transparent Mode all characters are passed, there are no special functions except the one combination to get out of transparent mode. However, see TRFLOW.

```
PASSALL {ON | OFF}
Multi-Port
```

default OFF/OFF

This command enables the attempt to display corrupted packets when PASSALL is ON. If a packet contains beginning and ending flags, the TNC will attempt to decode the address field as well as the data field and display the packet as specified by other commands such as MONITOR. MHEARD and NDHEARD logging are disabled when PASSALL is ON.

- + When PASSALL is OFF, packets will be displayed only if the CRC (error checking) is correct and as specified by other commands such as MONITOR.

```
○ PBBS n (maximum value of n depends on available RAM)
```

default 100 (if RAM = 128K), or 480 (if RAM = 512K)

Setting n greater than 0 allocates memory and activates the Personal Mailbox in the TNC. The amount of memory allocated will be n kilobytes, and may be lim-

ited by other functions that require memory (e.g. NUMNODES and MAXUSERS). Changing the size of the PBBS memory allocation will not affect the contents of the mailbox (messages will be preserved). If you attempt to set the PBBS smaller than is required for existing messages you will receive the message “Messages would be lost” and no change will be made to the mailbox size. In this case to reduce the size of the mailbox you must first either kill some of the messages or set PBBS 0 which will delete all messages; then set the new size. Using the PBBS n command with n equal to the current size will renumber the messages in the mailbox beginning with message number 1. If n is a different size, the messages will not be renumbered. This command causes a soft reset if n is different from its previous value.

See also: cmsg, mypbbs, pbheader, pblo, pbperson, ptext; PBBS section

```
PBFORWRD  [bbscall [VIA call1,call2,...call8] ]
[port]
          [EVERY | AFTER n]
```

default NONE EVERY 0

This command will cause your PBBS to attempt to initiate a forward of any eligible mail to another BBS system periodically. Any message in your PBBS which contains an @BBS field and is not being HELD (H) or has not previously been FORWARDED (F) is eligible for forwarding. If the keyword EVERY is used, the PBBS will attempt to forward once every n hours. If you specify the keyword AFTER, the PBBS will attempt to forward whenever a user disconnects from the PBBS, and every n hours after that. Setting the time interval will cause the PBBS to attempt to forward immediately.

After the PBBS has initiated a forward, it will also request a reverse forward if PBREVERS is ON. Note that full-service BBS systems must be configured to allow your station to reverse forward mail to you.

Note: Your PBBS will not forward or reverse forward unless HTEXT is set.

See also: pbrevers,htext

```
PBHEADER {ON | OFF}
```

default ON

When ON the routing headers received from a full service BBS will be stored in the PBBS mailbox. When OFF, these headers are not stored in the mailbox, allowing messages to require considerably less space. The routing headers are those lines you normally see in messages beginning with R:. Note that the PBBS will ignore all lines beginning with R: until it sees the first line that does not have R: in column one. From that point on, all of the message will be stored, even if a line begins with an R:.

See also: PBBS section

```
PBHOLD {ON | OFF}
```

default ON

When ON, any message received over the radio will automatically be held by your PBBS for you to review. You may then release the message for forwarding by editing it and changing the H flag (for example, to edit message number 4: E 4 H). When OFF, messages received over the radio are not held, but may immediately be forwarded from your PBBS. (Note that any message addressed TO or @ your MYCALL or MYPBBS call will be held regardless of the setting of PBHOLD.)

```
PBKILLFW {ON | OFF}
```

default OFF

When OFF, Private and Traffic messages will not be deleted (killed) from your PBBS after they have been forwarded, but will be marked with an F flag (forwarded). When ON, Private and Traffic messages will be deleted from the PBBS after they have been successfully forwarded.

```
PBLIST [ON | OFF] [NONE | {+|-}callsign |
callsign1,callsign2...]
```

default OFF NONE

The front panel of your TNC has a mail-status indicator that blinks when there is unread mail in your PBBS addressed to your callsign (MYCALL) or to your MYPBBS. And several PBBS commands (LISTMINE, READMINE, and KILLMINE) operate on mail addressed to your callsign (MYCALL) or to your MYPBBS.

PBLIST allows you to add up to ten more callsigns to the set of callsigns included as “mine” for use with the “mail” indicator and the PBBS commands (LISTMINE, READMINE, and KILLMINE). The PBLIST command has two parameters: one for creating, changing, or deleting the list of callsigns on the PBLIST and the other for turning ON or OFF the use of the callsigns on the current PBLIST.

- + SSID’s attached to callsigns are always ignored in the mailbox.

The maximum number of callsigns allowed in PBLIST is 10. Up to 10 callsigns may be entered at once, using the format shown after the command name, and the new list of from 1 to 10 callsigns will replace whatever list was there before. The PBLIST command can be used to add a single callsign (+callsign), so long as there is room for the new callsign on the list (if there is not, the TNC responds with “EH?” and returns you to the command prompt). Similarly, you can remove a single callsign (-callsign) from the list. And to remove all items from the current list, enter PBLIST NONE.

When you change PBLIST, the new list of callsigns takes effect immediately for use with the PBBS commands (LISTMINE, READMINE, and KILLMINE). But the new list will not be used with the mail-status indicator until after the next disconnect from the PBBS or the next reset.

When PBLIST is ON, the callsigns on the current PBLIST list are included as “mine” for use with the “mail” indicator and the PBBS commands (LISTMINE, READMINE, and KILLMINE). Your callsign (MYCALL) and your MYPBBS are also included as “mine” when PBLIST is ON.

When PBLIST is OFF, only your callsign (MYCALL) and your MYPBBS are included as “mine” for use with the “mail” indicator, the PBPERSON command, and the PBBS commands LISTMINE, READMINE, and KILLMINE.

- + Hint: Some uses of PBLIST to give you additional use of your “mail” indicator (and the PBBS commands shown above) would be to include on PBLIST: (1) callsigns of family members who are also hams, (2) old callsigns that people might still be using for you, (3) callsigns that are common errors in trying to reach you (e.g., replacing a “zero” with a letter “O” in your callsign) and/or (4) “TO” address of other messages that a BBS may be forwarding to you, such as SYSOP, DX, or ALL.

<u>PBLQ</u> [OLD NEW] [FIXED VARIABLE]

default NEW VARIABLE

When set to OLD the PBBS will list messages to the user from oldest to newest (i.e. ascending numerical order). When set to NEW, the newest message will be listed first. When the second parameter is set to FIXED, the user cannot change the listing order. When the second parameter is set to VARIABLE, the user may change the order in which messages will be listed by using the LO command within the PBBS.

See also: PBBS section

<u>PBPERSON</u> {ON OFF}

default OFF

When OFF, the personal mailbox will allow messages to be sent to any callsign. When ON, only messages addressed to the MYCALL , MYPBBS or PBLIST callsigns will be accepted over the radio, but a message entered from the terminal

or by the SYSOP may be addressed to anyone.

See also: mycall, mypbbs, pbbs

```
PBREVERS {ON | OFF}
```

default ON

When ON, the TNC PBBS will request a reverse forward from another BBS after it has finished forwarding any mail to the other BBS. This does not affect the ability of another BBS to reverse forward from your PBBS, but only affects the action taken by the TNC after it has initiated a forward (PBFORWRD command). Note: Your PBBS will not forward or reverse forward unless HTEXT is set.

See also: pbforwr

```
PERSIST n (n = 0 - 255)  
Multi-Port
```

default 63/63

This command, used with SLOTTIME, implements an algorithm for channel access to send packets. The algorithm used to determine whether or not to transmit using the PERSIST/SLOTTIME method has been shown to be considerably more efficient than the DWAIT method used by most standard AX.25 packet stations. The result of using the persistence algorithm is increased throughput under most channel conditions.

The value of “n” is used to determine if a packet will be sent after SLOTTIME expires. For example, let’s assume a PERSIST setting of 63 and a SLOTTIME setting of 10. This slottime setting corresponds to 100 milliseconds. When the TNC detects that the channel is clear and available (no carrier is detected), it starts a timer (SLOTTIME). When the timer expires (100 ms in our case) the TNC generates a random number between 0 and 255. If the generated number is equal to or less than the PERSIST value, the TNC keys up the transmitter and sends the data packet. With our setting of 63 the odds of this occurring after the first slottime are 1 in 4. (Actually the probability is PERSIST plus 1 divided by 256.) If the TNC generated random number is greater than PERSIST, the TNC restarts the timer and waits for the timer to expire again before generating a new random number. This is repeated until the TNC gains channel access and sends its packet of information.

Making SLOTTIME smaller will cause the TNC to generate the random number more frequently, whereas raising the PERSIST value will give a better chance (improve the odds) of transmitting the data. Through careful choice of these values, it is possible to improve data throughput while at the same time permitting shared channel usage by other packet stations (where all stations use a similar value). The persistence algorithm has been added on top of the DWAIT algorithm.

See also: slottime

```
PHEARD [CLEAR]
```

immediate

This command will display a list of the last 10 stations that have connected to your TNC PBBS. The list will show the callsign of the connecting station and the last time they connected and disconnected.

To clear the PHEARD list of all current entries, enter PHEARD CLEAR.

See also: passall

```
PID {ON | OFF}
Multi-Port
```

default OFF/OFF

When OFF only those packets with a protocol ID of \$F0 (pure AX.25) are displayed. When ON all packets are displayed. Some of the information in non-AX.25 packets (for example: TCP/IP, NET/ROM or TheNet) can cause some computers to lock up. Net/Rom, TheNet and G8BPQ nodes have a PID of \$CF, TCP/IP uses \$CC and \$CD, and standard AX.25 is \$F0.

- + If you wish to monitor with PID ON, you also may want to set the FILTER parameter ON. This will prevent monitored data that may look like control characters from being sent to your terminal.

```
PMODE {CMD | CONV | TRANS}
```

default CMD

The PMODE command controls the mode your TNC will be in when it is first powered up or when reset. When set to CMD, the TNC will produce a sign-on message followed by the command prompt. When set to CONV, the unit will be in the Convers Mode. Setting PMODE TRANS sets the TNC in Transparent Mode. Exiting Transparent Mode with three <Ctrl+C>s will put the TNC in Command Mode.

```
PORT {1 | 2}
```

default 1

This command will select which port is active when the 9612 Plus is first turned on, or when reset. Port 1 is the low-speed (1200 baud) port, and port 2 is the high speed port. To change ports during operation, you must use the streamswitch character.

See also: streamsw, hbaud

```
PTEXT text (up to 128 characters)
```

default (blank)

This entry specifies the customized text sent with the initial PBBS (personal mailbox) sign-on message. Enter any combination of characters and spaces up to a maximum length of 128. Entering a single “%” will clear PTEXT. Don’t use the “>” character in your PTEXT, as this is reserved by BBS systems for their prompt.

See also: pbbs

```
REDISPLA  n  (n = $00 - $FF)
```

default \$12 <Ctrl+R>

This command is used to change the REDISPLAY input editing character. The parameter *n* is the ASCII code for the character you want to type in order to REDISPLAY the packet or command currently being entered.

You can use the REDISPLAY-packet character to see a “clean” copy of your input if you are using a printing terminal (or have BKONDEL OFF) and you have deleted characters. The REDISPLAYed packet will show the corrected text.

You can type this character to cause the TNC to redisplay the packet you have begun. When you type the REDISPLAY-packet character, the following things happen: First, type-in flow control is released (if FLOW was enabled). This displays any incoming packets that are pending. Then a \ (backslash) character is displayed, and the packet or command you have begun is redisplayed on the next line. If you have deleted and retyped any character, only the final form of the packet will be shown. You are now ready to continue typing. Incoming packets will continue to be displayed until you type the next character of your current message.

You can also use this character if you are typing a message in Convers Mode and a packet comes in. You can see the incoming message before you send your packet, without canceling your input.

See also: bkondel, canline, canpac, flow

```
RELINK    {ON | OFF}
Multi-Port
```

default OFF/OFF

When OFF, the TNC operating with AX25L2V2 ON does not attempt to automatically reconnect. When ON, the TNC operating with AX25L2V2 ON will attempt to automatically reconnect after RETRY is exceeded.

The KA-Node and the PBBS will never attempt to reconnect regardless of the setting of this command. If using AX.25 Level 2 Version 1 (AX25L2V2 OFF) this command has no effect.

See also: ax25l2v2, retry, tries

○ RESET

immediate

This command is used to perform a soft reset. Contents of the mailbox (PBBS) are kept, and the NDHEARD, MHEARD, and PHEARD logs are not cleared. Any existing connections which are not conpermed will be lost, even though the other station still indicates a connection to your station. The initial sign-on message will be displayed.

See also: intface, maxusers, myremote, numnodes, pbbs, restore

RESTORE DEFAULT

immediate

When RESTORE D is given, the TNC will revert to it's factory default settings, perform it's AUTOBAUD routine, and erase PBBS memory (deleting all messages and non-default PBBS parameter settings).

See also: reset

RETRY n (n = 0 - 15)
Multi-Port

default 10/10

This command specifies the number of packet retries. Packets are re-transmitted n times before an operation is aborted (due to no response). The time between retries (when no acknowledgment is received) is specified by the command FRACK.

See also: ax25l2v2, frack, relink, tries

```
RING {ON | OFF}
```

default ON

When ON, three bell characters (\$07) are sent to the terminal with each “*** CONNECTED TO” message (when another station initiates the connect).

```
RNRTIME n (n = 0 - 255)
```

default 0

RNRTIME is set in 10 second increments. If a connection stays in a remote device busy state (continues to receive RNR frames) for RNRTIME, the TNC will disconnect. If a KA-Node connection stays in a remote device busy state for RNRTIME the KA-Node will disconnect the input and output sides of the KA-Node circuit. Setting RNRTIME to 0 disables this function.

See also: mresp

```
RPRINT text (text up to about 250 characters)
```

immediate

This is an immediate command which sends the “text” string to the device attached to the TNC RS232 port (e.g. to a GPS unit or Repeater controller). It is intended to allow a remote SYSOP (a station situated remotely from, but connected to, the TNC using the MYREMOTE callsign of the TNC) to send a string to a unit attached to the TNC serial port. For example, the string content could be used to change the configuration of a GPS unit, or to change configuration or settings in a Repeater controller (not available when the TNC INTERFACE is set to HOST, KISS or MODEM mode).

<code>RTEXT</code> <code>text</code> (text up to about 250 characters)
--

default (blank)

This command sets the password string for use when accessing the MYREMOTE or when performing SYSOP functions in the PBBS remotely. When you connect to the MYREMOTE or attempt to enter the SYSOP mode of the PBBS, the TNC will send three sets of numbers, one of which must be properly decoded (matching position number with string character) using this string.

For instance, if the RTEXT is set to “This is my RTEXT string” and you connect to the MYREMOTE, the TNC would send three sets of random numbers. The numbers would look like:

```
5 20 14 7 18 3
7 1 4 14 8 19
9 3 8 12 22 1
```

You must then pick ONE of these lines and decode the password string (i.e., assign letters to each letter position). Let’s say you choose to decode line 3 (9 3 8 12 22 1). Rewriting the RTEXT string to make this easier we have:

```
                  1                  2
12345678901234567890123
This is my RTEXT string
```

Now, decoding the string, character 9 is “m” character 3 is “i”, character 8 is “ ” (i.e., space), character 12 is “R”, character 22 is “n”, and character 1 is “T”.

You must send the following in response to the string of numbers:

```
mi RnT
```

If correct, you’ll receive the MYREMOTE prompt (“prompt:”).

- + Note that case is significant and spaces are considered valid characters.

If you fail to properly decode the password, the remote TNC will send three new lines of numbers. You will be given a maximum of three attempts to properly decode the password string. If you fail in three attempts, the TNC will disconnect. After failing in three attempts, the MYREMOTE is disabled for 15 minutes.

```
SCREENL n (n = 0 - 255)
```

default 0

This value is used to format what is sent to your terminal. A “CR” sequence is sent to the terminal at the end of a line when n characters have been printed. A value of zero inhibits this action.

See also: autolf

```
SENDPAC n (n = $00 - $FF)
```

default \$0D <Ctrl+M> (CR or ENTER)

This command specifies a character that will force a packet to be sent in Convers Mode. In the Convers Mode, packets are sent when the SENDPAC character is entered or when PACLEN is achieved.

See also: cpactime, cr

```
SLOTTIME n (n = 0 - 255)  
Multi-Port
```

default 10/10

n specifies the amount of time, in 10 millisecond increments, between successive tries of the persistence algorithm.

See also: persist

```
START n (n = $00 - $FF)
```

default \$11 <Ctrl+Q>

This command specifies the character sent by the computer to the TNC to restart output from the TNC. If set to \$00 only hardware flow control will be used. For software flow control, set this parameter to the character the computer will send to restart data flow.

See also: stop, xflow, xoff, xon

○ STATUS [LONG]

immediate

Entry of the STATUS command will display the number of bytes available (i.e., free bytes) in the RS232 input buffer, the current I/O stream, and any streams having a connected status.

Entering LONG will cause the TNC to display the status of all streams allowed by MAXUSERS, PBBS, NUMNODES, and MYREMOTE.

The current KA-NODE input and output (IO) stream is also indicated. A pound sign (#) indicates that there is unacknowledged data in the buffers for that stream. The number immediately following the # is the number of bytes outstanding. The number in parentheses is the number of packets not yet acknowledged.

The following is an example of a display (using STATUS LONG). A, B, C (i.e., MAXUSERS = 3) indicate the stream. "A" stream is connected to KEØSM and has 50 bytes in 2 packets that are unacknowledged. The current stream (IO) is the "B" stream, which is connected to NØKN. KBØNYK is connected on circuit "A" of the KA-Node. All other streams, node circuits, the BBS, and the remote access are disconnected. Appending "/P" to the callsign indicates that the connection is permanent (see CONPERM).

```
cmd:status long
FREE BYTES 1661
A/1 stream - #50(2) CONNECTED to KEØSM
B/1 stream - IO CONNECTED to NØKN/P
C/1 stream - DISCONNECTED
A/2 stream - DISCONNECTED
B/2 stream - DISCONNECTED
C/2 stream - DISCONNECTED
```



```

BBS DISCONNECTED
REM DISCONNECTED
Ain /1    CONNECTED to KBØNYK
Aout DISCONNECTED
Bin  DISCONNECTED
Bout DISCONNECTED

```

See also: conperm, maxusers, myremote, numnodes, pbbs, streamsw

```

STOP    n    (n = $00 - $FF)

```

default \$13 <Ctrl+S>

This command specifies the character sent by the computer to the TNC to stop output from the TNC. If set to \$00 only hardware flow control will be used. For software flow control set this parameter to the character the computer will send to stop data flow.

See also: start, xflow, xoff, xon

```

STREAMCA {ON | OFF}

```

default OFF

When receiving packets addressed only to you (MONITOR OFF and/or MCON OFF), setting this command ON will enable the display of the callsign of the connected-to station following the stream identifier of the connection (controlled by STREAMEV). This is especially useful when operating with multiple connections allowed.

See also: mcon, monitor, streamev

```

STREAMEV {ON | OFF}

```

default OFF

When OFF, the stream indicator is displayed only when a change in streams occurs. When ON, the stream indicator will be displayed with every incoming packet. This command takes effect only when receiving those packets addressed to you and MCON is OFF.

See also: mcon, monitor, streamca, streamsw

<code>STREAMSW n (n = \$00 - \$FF)</code>

default \$7C (I)

This command selects the character to be used to signify that a new “stream” or connection channel is being addressed. To change streams you must type this streamswitch character followed immediately by the stream designator. The stream designator is an alphabetic character A through Z, or a through z, limited by the value of MAXUSERS.

If more than one port is active in the KPC-9612 Plus and you wish to change to a stream on another port, you need to insert the port number between the streamswitch character and the stream designator. For example, to switch from stream C of the 1200 baud port (port 1) to stream B of the 9600 port (port 2), use the character sequence “|2B”.

- + If STREAMSW is set to the dollar sign (\$24) you will need to enter parameter values in decimal. Alternatively, precede the \$ with the PASS character in order to enter hex numbers.

The character selected can be PASSed in the Convers Mode by using a special PASS character, and will always be passed as data in the Transparent Mode. If operating in the Transparent Mode and you wish to change streams, you must first return to the Command Mode.

See also: maxusers, pass, status

```
SUPLIST [ON|OFF] [NONE | {+|-}call | call1,call2,..]
      where call={callsign | {<|>}callsign |
      callsign{>|<>}callsign}
```

default OFF NONE

SUPLIST is used to determine which received packets will not be displayed, i.e. suppressed. When OFF or NONE, SUPLIST will not prevent the display of packets, even if it has callsigns in it's list.

The maximum number of callsigns allowed in SUPLIST is 10. Up to 10 callsigns may be entered at once, using the format shown after the command name, and the new list of from 1 to 10 callsigns will replace whatever list was there before. The SUPLIST command can be used to add a single callsign (+callsign), so long as there is room for the new callsign on the list (if there is not, the TNC responds with "EH?" and returns you to the command prompt). Similarly, you can remove a single callsign (-callsign) from the list. And to remove all items from the current list, enter SUPLIST NONE.

A callsign entered without a SSID will match any SSID of that callsign. To match a specific SSID only, enter the callsign with that SSID: for example, callsign-n, where n = 0-15.

Selective display is enabled when one or two callsigns are combined with a ">" and/or "<" character. For example, entering ">callsign" will disable display of packets TO that callsign (assuming SUPLIST is ON), entering "<callsign" will disable display of packets from the callsign, entering "callsign1>callsign2" will block display of packets from callsign1 to callsign2, and entering "callsign1<>callsign2" will block display of packets from callsign1 to callsign2 and vice versa.

- + Note that an entry of callsign1>callsign2 or callsign1<>callsign2 counts as 2 of the 10 allowed callsigns.

See also: monitor

```
SWP    u, d, t
```

default 17,17,108

This command sets the parameters used for software carrier detect. The first number (u) is used to increment a counter when a valid mark/space or space/mark transition occurs in the received signal (i.e. transition occurs at the beginning of a bit time). The second number (d) is a penalty subtracted from the counter when a transition occurs in the middle of a bit time. The t value is the threshold value - when the counter total reaches this value, the carrier detect will be set true. Once carrier detect is active, the counter must drop to 0 before carrier detect is again made false.

The values need to be separated by commas as they are entered (as shown). Also as shown, spaces between values are not necessary — but entering spaces after the commas is OK.

See also: cd

```
TRACE    {ON | OFF}  
Multi-Port
```

default OFF/OFF

When ON, all received frames are displayed in their entirety, in hexadecimal, including all header information. All packets which are eligible for monitoring also will be displayed in normal text.

```
TRANS
```

immediate

This command causes immediate exit from Command Mode into Transparent Mode. The current link state is not affected. There are no special editing characters, all characters are sent out as received. To get out of Transparent, send the TNC a modem break if BREAK is ON, or see CMDTIME for a special keyboard sequence.

See also: break, cmdtime, command

<code>TRFLOW</code> {ON OFF}

default OFF

This command allows the TNC to respond to software flow control from the computer while in the Transparent Mode. When TRFLOW is OFF, software flow control is not used in the Transparent Mode. Hardware flow control will be expected from the computer by the TNC. The computer program needs to use hardware flow control, and the RS-232 cable needs to be wired with CTS and RTS connected. When ON, software flow control is enabled and the START and STOP characters are sent by the computer to the TNC to control the flow of data. When START and STOP are set to \$00, hardware flow control must be used. If not zero, the TNC will respond to the computer's START and STOP characters, and remain transparent to other characters from the terminal or computer for flow control.

When START and STOP are set for software flow control (normally <Ctrl+Q> and <Ctrl+S>) all characters can be received in Transparent Mode (including the START and STOP characters) by setting TRFLOW ON and TXFLOW OFF. You will not, however, be able to send the START and STOP characters, since the TNC will interpret them as flow control.

See also: trans, txflow, xflow

<code>TRIES</code> [n] (n = 0 - 15)

The TRIES command will display and optionally set the number of attempts which have been made to re-send a packet (on the current stream) which failed to reach its destination. For instance, if RETRY is set to 10, TRIES will show how many attempts have already been made to pass the data. For example, if TRIES were to show 8, "TRIES 3" would reset the counter to make the TNC believe that it had only tried 3 times so far, thus allowing 7 more attempts before the RETRY limit is exceeded.

See also: retry

```

○ TXDELAY  n  (n = 0 - 255)
Multi-Port

```

default 30/30

This command sets the transmitter key-up delay as 10*n ms. This setting establishes the time delay between the application of push-to-talk and the start of packet data to the transmitter. Flags (characters to begin packet) are sent during the delay. This command needs to be set long enough to give your transmitter time to come to full power before data is sent. If set too short the beginning of the packet will be chopped off and another station will never be able to decode you. If set too long, additional flags at the beginning (heard as a repetitive sound) waste air time. It may be necessary to increase your TXDELAY to allow the receiving station sufficient time to switch from transmit back to receive to detect your signal, or when you are using an amplifier.

```

TXFLOW  {ON | OFF}

```

default OFF

This command allows the TNC to send software flow control (XON and XOFF) to stop and restart the flow of data from the computer while in the Transparent Mode. When TXFLOW is OFF, hardware flow control must be used between the computer and TNC. RTS and CTS must be connected between the TNC and computer for hardware flow control. When TXFLOW is ON, software flow control between the TNC and computer in Transparent Mode will depend on the setting of XFLOW. XFLOW ON enables software flow control, XFLOW OFF disables it. When software flow control is enabled, the TNC will send the XON and XOFF characters to the computer to control data flow.

When set for software flow control, all characters can be sent in Transparent Mode (including the XON and XOFF characters) by setting TXFLOW ON, XFLOW ON and TRFLOW OFF. You will not, however, be able to receive the START and STOP characters, since your terminal program should interpret them as flow control.

See also: trans, trflow, xflow

```
UIDIGI ON [+|-] call1[,call2[,call3[,call4]]] Multi-Port
```

default OFF NONE/OFF NONE

Up to 4 call signs can be specified for special digipeater duty. If any of the UIDIGI calls appears in the to-be-digipeated field of a UI packet, and if MYCALL does not appear in the source field or any of the has-been-digipeated fields, the UIDIGI call in the to-be-digipeated field will be replaced by MYCALL with the H bit set and the packet will be digipeated.

See also: dewart, persist, uidwait, unproto

```
UIDWAIT [ON|OFF]
Multi-Port
```

default OFF/OFF

When UIDWAIT is OFF, “special” digipeat packets (those formed by UIDIGI, UIFLOOD, or UTRACE only) have their usual channel access; there is no wait DWAIT or slottime added before transmission once the channel is clear. However, if UIDWAIT is set ON, the packets awaiting to be digipeated will be subject to the same wait times as not-to-be-digipeated packets awaiting transmission.

- + By subjecting “special” to-be-digipeated packets to a delay determined by slottime and persist, it is more likely that to-be-digipeated packets of two or more stations in the same vicinity would not collide. This may be good if one wants to guarantee that a digipeated packet will “make it out” of its neighborhood but bad if one wishes to limit the number of times a packet is redigipeated, such as in APRS applications.

See also: dwait, persist, uidwait

```
UIFLOOD name, n, [ID|NOID] (name = 5 char max) (n=0-255)
Multi-Port
```

default disabled,30,NOID/disabled,0,NOID

When a UI frame is received with a call in the to-be-digipeated field of the form ‘name’x-y where x is a number (1-7) appended to ‘name’ and y is a ssid (1-7), the ssid is decremented and the UI frame is digipeated without setting the H bit. When the packet is digipeated, a checksum is formed over the source, destination, and data fields of the packet. This checksum is kept for n seconds (0-255). If an incoming UI packet is eligible for digipeating as above, but its checksum matches one of those being saved, the packet is discarded (not digipeated). The buffer holds a maximum of 64 checksums. If the optional parameter ID is selected, the MYCALL call sign is inserted in an additional digipeater address field with its H bit set.

See also: uidwait

```
UIGATE ON|OFF
Multi-Port
```

default OFF/OFF

The purpose of this command is to prevent heavy high speed UI frame activity from congesting (“flooding”) the low speed port (port 1) frequency.

UI packets with a to-be-digipeated address of MYGATE that enter a port with UIGATE ON will be digipeated out the other port. If UIGATE is OFF for a port, UI packets with a to-be-digipeated address of MYGATE entering that port will be discarded.

See also: digipeat, mygate

```
UITRACE name
Multi-Port
```

default disabled/disabled

When a UI frame is received with a call in the to-be-digipeated field of the form ‘name’x-y where x is a number (1-7) appended to ‘name’ and y is a ssid (1-7), and MYCALL does not appear in the source field or any of the has-been-digipeated fields, MYCALL with the H bit set is inserted before the to-be-digipeated field, the ssid of the to-be-digipeated field is decremented, and the UI frame is digipeated without setting the H bit of the to-be-digipeated field.

- + If the packet should already have 8 digipeater fields, MYCALL is not inserted.

See also: `dwait`, `persist`, `uidwait`

○ `UNPROTO {call1 [VIA call2,call3..call9] | NONE}`
Multi-Port

default CQ/CQ

`call1` = destination address (this is really just a “dummy” address, as no connection takes place, people often put their name or CQ here)

`call2 ... call9` = optional stations to be digipeated through. A maximum of 8 digipeat addresses (callsigns or aliases) can be specified. This is referred to as a path.

Each callsign may also have an optional Secondary Station Identifier (SSID) specified as `-n`, where `n` = 1 - 15. The digipeat callsigns are specified in the order in which they are to relay transmitted packets. This command is used to set the digipeat and destination address fields for packets sent in the unconnected (unprotocol) mode. Unproto packets do not receive an acknowledgment and are not retried. They are sent as Unnumbered I-frames <UI>. The digipeater list is also used for BEACON and ID packets. If UNPROTO is “NONE”, no unconnected packets will be sent except for BEACON and ID. Unconnected packets sent from other units can be monitored by setting MONITOR ON. If you are connected, you must also set MCON ON.

See also: `beacon`, `id`, `monitor`, `mrpt`, `xmitok`

`USERS n (n = 0 - 26)`
Multi-Port

default 1/1

This command specifies the channels (streams) which may be available to incoming connect requests. For example, if `USERS = 5` then an incoming connect request will connect to the lowest channel A - E, if any of these channels are in the unconnected state. If none of the 5 channels are available (all of them are

connected), a <DM> packet will be sent back to the requesting station and the message “*** connect request: (call)” will be output to your terminal, if permitted. If USERS is set to 0 no one will be able to connect to you. If USERS is set higher than MAXUSERS, the extra is ignored and the message “USERS LIMITED BY MAXUSERS” will be displayed.

See also: intface, maxusers, streamsw

○ VERSION

immediate

This command causes the TNC to display its current version number along with the name of the unit.

XFLOW {ON | OFF}

default ON

When ON software flow control will be implemented according to the settings of START, STOP, XON, XOFF. For normal software flow control set XFLOW ON, START \$11, STOP \$13, XON \$11, XOFF \$13. The TNC expects the computer or terminal to respond to the flow control characters XON and XOFF, and the TNC responds to the START and STOP characters from the computer. When XFLOW OFF, the TNC will only use and recognize hardware flow control lines (CTS and RTS) to start or stop data. The RS-232 cable must be wired appropriately. If the software flow control characters are set to \$00, software flow control is not possible.

In the Transparent Mode flow control is also determined by the settings of TRFLOW and TXFLOW.

See also: start, stop, trflow, txflow, xoff, xon

```
XKCHKSUM {ON | OFF}
```

default OFF

This command only applies when INTFACE is set to XKISS. The value of XKCHKSUM controls whether or not the XKISS CHECKSUM mode is active.

See also: xkpolled

```
XKPOLLED {ON | OFF}
```

default OFF

This command only applies when INTFACE is set to XKISS. XKPOLLED controls whether or not the XKISS POLLED mode is active.

See also: xkchksum

```
XMITLVL n (n = 0-502)  
Multi-Port
```

default 100/64

This command may be used to set the modem drive level for ports 1 and 2. You may find it more convenient to use the CAL command in that it allows you to continuously adjust drive level by holding down the + or - key while in calibrate mode.

For port 1, the voltage range set by the XMITLVL command is from 1 mV to 4 V p-p. From a count of 0 to 255, the voltage is increased from 1 mV to (approximately) 130 mV, or 0.50 mV per step. From a count of 256 and above, the voltage is increased linearly but in larger steps (approximately 15 mV per step) until 4 volts (max) is reached at a count of 502.

For port 2, the voltage range is set linearly by the XMITLVL command (count of 0 to 255) from 2 - 100 mV p-p if jumper J20 is Off and from 80 mV to 4 V p-p if J20 is ON (i.e. jumper on both pins, which is the factory default placement).

Most high-speed radios prefer the high (default) drive.

- + For details, see the transmit level sections of the installation chapter and the appendices.

```
XMITOK {ON | OFF}  
Multi-Port
```

default ON/ON

When ON, transmitting functions are enabled. If turned OFF, transmitting is inhibited while all other functions of the TNC are unchanged.

```
XOFF n (n = $00 - $FF)
```

default \$13 <Ctrl+S>

This command selects the character sent by the TNC to the computer to stop input from the computer. If set to \$00 hardware flow control must be used. For software flow control set this parameter to the character the computer expects to see to stop sending data to the TNC.

See also: xflow, xon

```
XON n (n = $00 - $FF)
```

default \$11 <Ctrl+Q>

This command selects the character sent by the TNC to the computer to restart input from that device. If set to \$00 hardware flow control must be used. For software flow control set this parameter to the character the computer expects to see to restart sending data to the TNC.

See also: xflow, xoff

Command Reference

Appendix A: Advanced Installation

This appendix gives you additional information on installation and configuration beyond that given in the chapters on “**Installing your KPC-9612 Plus**” and “**Pacterm**”.

Precautions

The KPC-9612 Plus is grounded through its connections to your transceiver, computer, and power supply. Make sure your transceiver is properly grounded and your computer has equal ground potential. Follow the grounding instructions in your transceiver manual.

The two pieces of multi-conductor cable provided with your KPC-9612 Plus are shielded. If you use other cabling, be certain it is shielded. We do not recommend the use of unshielded RS-232 ribbon cable in an amateur radio environment.

Lithium batteries can explode or leak if heated, disassembled, recharged, exposed to fire or high temperature, or inserted incorrectly.

Connecting to the Computer (DB-25)

- + The KPC-9612 Plus communicates with the computer using RS-232 signaling. This format is compatible with PC compatible computers, the Macintosh, dumb terminals, and most other terminal devices. If your computer or terminal uses TTL levels (such as the Commodore 64), you will need an after-market converter to supply the RS-232 signals required by the KPC-9612 Plus.

Caution: Make sure the power to the transceiver, computer, and KPC-9612 Plus is OFF before connecting any cables.

DB-25 Connector

The KPC-9612 Plus uses a standard RS-232 serial port with a DB-25 connector, configured as DCE equipment.

Diagram of Pin Numbers on DB-25 Connector

The following diagram shows the pin numbering on DB-25 connectors:

[paste-in DB-25 diagram (see p.94 9612 P)]

Cable Wiring

All Kantronics software requires five wires between the computer and the KPC-9612 Plus. The pins that must be connected from your KPC-9612 Plus to the computer for these programs are Txd, Rxd, SG, RTS, and CTS. If you are using other software, you should refer to that documentation to determine the cable requirements for proper operation. Some software does not support hardware flow control and may fail to operate if the RTS and CTS lines are connected.

The 9612 Plus serial port connector has 25 pins, which are configured at the factory as:

Pin Name	9612 Plus Pin Number	Computer (DB-9)	Pin Number (DB-25)
FG	1	N/A	1
TXD	2	3	2
RXD	3	2	3
RTS	4	7	4
CTS	5	8	5
DSR	6	6	6
SG	7	5	7
DCD	8	1	8
DTR	20	4	20

NOTE: FG (Frame Ground) and SG (Signal Ground) are tied together in the 9612 Plus.

The purposes of the pins (by name) are as follows:

FG - FRAME GROUND: This pin is attached to the chassis of the equipment as a safety ground.

TXD - TRANSMIT DATA: This line carries the data from your computer to the 9612 Plus.

RXD - RECEIVE DATA: This line carries the data from the 9612 Plus to your computer.

RTS - REQUEST TO SEND: The 9612 Plus checks this line to see if it is permitted to send data to your computer. This pin is controlled by your computer software program to provide this information to the 9612 Plus. This pin is used for hardware flow control.

CTS - CLEAR TO SEND: The 9612 Plus uses this line to signal your computer when it can no longer accept data from the computer, or to signal that it is again ready to accept data. This pin is used for hardware flow control.

DSR - DATA SET READY: This line is set high to indicate that the modem is ON.

DCD - DATA CARRIER DETECT: The 9612 Plus uses this pin to signal the status of the current I/O stream to your computer. If you are connected to another packet station on the current I/O stream, this line will have a positive voltage on it. If you are disconnected, the voltage on this line will be negative.

DTR - DATA TERMINAL READY: Although interconnected via a buffer IC to the processor, this line is currently ignored.

Optional Wiring

It is possible to re-configure the DB-25 connector to allow some additional functions through this connector.

Applying Power through the DB-25 connector.

If desired, you may apply DC power to the KPC-9612 Plus from Pin 25 (EXT-IN) of the DB-25 connector. To enable this, connect J2 center pin and Pin 1, J3 center pin and Pin 2.

Resetting the KPC-9612 Plus through the DB-25 connector.

EXT-IN via pin 25 of the DB-25 connector may be configured to allow you to perform a soft reset. This is accomplished by connecting J2 center pin and pin 1, J3 center pin and pin 2. A momentary contact to ground will cause a soft reset.

Hardware handshaking with DSR and DTR.

It is possible that some terminals or computers use the DTR and DSR pins for hardware handshaking instead of the RTS and CTS pins. When this is the case, you must connect the DTR terminal output to RTS on the KPC-9612 Plus, and connect the DSR terminal input to CTS on the KPC-9612 Plus.

Software settings

When using a standard terminal program to communicate with the KPC-9612 Plus, you must set the serial port configuration in your program for 8 data bits, no parity, and one stop bit. The baud rates supported by the KPC-9612 Plus are 300, 600, 1200, 2400, 4800, 9600, 19200 and 38400. In general you should use the fastest baud rate your terminal program and hardware supports. The KPC-9612 Plus defaults with ECHO ON, so you should set your terminal program for “full-duplex” operation.

If you are using a baud rate above 9600 baud, we strongly recommend that you consider installing special high-speed, buffered UARTS in the serial port of your computer. These UARTS are available through many parts suppliers and will improve the reliability of high-speed communications. You should ask for the “high-speed buffered UARTS” (part number 16550 or equivalent) when ordering from your supplier.

Connecting to your Radios

Port 1: The 1200 baud radio connector on the KPC-9612 Plus rear panel is a 9-pin DB style connector, with pin layout as shown below:

[diagram of DB-9 pin connector]

Pin No.	Pin name	Function
1	TXA	Transmit audio (AFSK out)
2	XCD	External carrier detect
3	PTT	Push-to-Talk
4	CTLB(1200)	Control line B(1200 Port)
5	RXA	Receive audio (AFSK in)
6	GND	Ground
7	EXT-IN	External input for Power/Reset*
8	CTLA(1200)	Control line A(1200 Port)
9	GND/RESET	Ground (may be configured as external reset) *

* See the jumper section for details.

Pin 1: Connects to the microphone input of your radio, providing the audio signal to be transmitted.

Pin 2: When a ground is applied to this pin, the KPC-9612 Plus will not transmit packets. This pin is normally used as an external means of supplying carrier detect, but can also be used as a “hardware” transmit inhibit.

Pin 3: When the KPC-9612 Plus needs to key your transmitter, it will apply a ground to this pin. This is an open-drain circuit and requires a positive voltage from your radio (not to exceed 50 volts or 200 mA).

Pin 4: This pin is the CONTROL B output from the KPC-9612 Plus which may be used as a control line to your radio or other devices. It is an open-drain circuit,

and will apply a ground on this pin when controlled by the CTRL command in your KPC-9612 Plus (not to exceed 50 volts or 200 mA).

Pin 5: Receive audio from your radio connects to this pin. This normally will connect to the external speaker jack on your radio, but may connect to the receive audio pin on your microphone connector (if available).

Pin 6: This pin connects to the ground of your radio mic connector.

Pin 7: This pin is not normally connected in the KPC-9612 Plus, but may be configured as an external reset or to supply power to the KPC-9612 Plus using jumpers J2 and J3. See the Jumper section for details.

Pin 8: This pin is the CONTROL A output from the KPC-9612 Plus which may be used as a control line to your radio or other devices. It is an open-drain circuit, and will apply a ground on this pin when controlled by the CTRL command in your KPC-9612 Plus (not to exceed 50 volts or 200 mA).

Pin 9: This pin is connected to ground as shipped from the factory. You may re-configure this pin to perform an external soft reset by using jumper J1. See the Jumper section for details.

Interfacing Hand-Held Radios (Port 1 only)

- + This section is for those who need more information than that given in the “Installation” chapter.

Many transceivers, especially most hand-held models, obtain Push-To-Talk keying by completing a circuit between the mic input and PTT ground. A direct PTT input to the mic input line of units with this type electret condenser microphone is not usable without some type of isolation.

If you plan to operate with a hand-held transceiver, the KPC-9612 Plus has incorporated an isolation circuit which is available by positioning jumper J7 on the center post and the rear post (labeled HT) as you face the front of the KPC-9612 Plus. Should you later use a different type radio, this change may need to be re-configured by placing the J7 jumper on the center post and the front post, marked NOR. Most other mobile or base type radios of current manufacture will not require any modification of the KPC-9612 Plus.

You may also interface to a hand-held without performing this modification by incorporating the same isolation circuitry in the cable from your KPC-9612 Plus

to your hand-held. Ground return and speaker audio are both supplied through the external speaker jack of your hand-held.

While you will need to check the exact requirements of your hand-held radio, the following guidelines may be useful:

- A .1 uF capacitor (non-polarized) usually is required in the transmit audio line from the TNC to any handheld transceiver (HT) radio. Even if a capacitor is not required for connection to a particular radio, it can still be installed, and the transmit audio (packets) will pass through to the radio.
- ICOM HT radios key the PTT by providing a low impedance path from the mic input to ground. To accomplish this, simply install a resistor (approximately 3.9K seems to be a good value) in series with the PTT wire from the KPC-9612 Plus, and connect this to the mic input along with the AFSK line.
 - + The ICOM 2A style wiring is most common, and can be used with some Alinco, Azden, and Standard HTs.
- YAESU radios are similar but use a mono plug and a different value resistor.
 - + The wiring for Yaesu HTs can also be used with Radio Shack HTs.
- Most KENWOOD HT radios key the PTT line by connecting the sleeve of the mic connector to the sleeve of the earpiece connector. This means that you will not need a resistor in the PTT wire from the KPC-9612 Plus, simply connect the PTT wire to the sleeve of the mic connector. Another point to watch – most of the KENWOOD HTs (2600 and later) use a three pin mic connector. The AFSK from the KPC-9612 Plus should therefore connect to the RING and not the TIP of the mic connector.
 - + Leave J7 in normal (not HT) when using Kenwood HTs.

Optional Connections to DB-9 Radio Port

As noted above, Pin 7 can be used either for external (soft) reset or for power input and Pin 9 can be used either for external (soft) reset or for ground. However,

external (soft) reset can not be connected to both Pin 7 and Pin 9 at the same time.

Applying Power through the DB-9 connector.

To power the KPC-9612 Plus from Pin 7 of the DB-9 connector, you must connect J2 center pin and pin 2, J3 center pin and pin 2.

Resetting the KPC-9612 Plus through the DB-9 connector.

To perform a soft reset from Pin 7 of the DB-9 connector, you must connect J2 center pin and pin 2, J3 center pin and pin 1. Momentarily applying a ground to pin 7 will then perform a soft reset.

Alternatively, pin 9 can be used for either ground or reset with jumper J1: Connect J1 center pin and pin 1 for ground, center pin and pin 2 for external reset.

Port 2: High Speed (e.g., 9600 Baud)

The connector labeled "Port 2" on the 9612 Plus rear panel is a 15-pin DB style connector. The pin layout is presented in the "Getting Started" chapter.

The purposes of each pin are as follows:

Pin No.	Pin name	Function
1	PTT	Push-to-Talk (output)
2	RXA	Receive signal (input)
3	TXA	Transmit signal (output)
4	RXD	Receive signal (digital input)
5	(not used)	
6	CTLA 9600	Control line A (output) (High Speed Port)
7	CTLB 9600	Control line B (output) (High Speed Port)
8	RX S/N	Receive quality (output)
9	GND	Ground
10	GND	Ground

11	GND	Ground
12	RXC	Receive clock (output)
13	XCD	External carrier detect (input)
14	ANØ	Buffered A/D (input)
15	AN1	Buffered A/D (input)

Pin 1: When the 9612 Plus needs to key your transmitter, it will apply a ground to this pin. This is an open-drain circuit and requires a positive voltage from your radio (not to exceed 50 volts and 200 mA).

Pin 2: This pin connects to the discriminator output from your radio (high speed receive data — e.g., 9600 baud).

Pin 3: This pin connects to the modulator (normally to the varactor) of your radio for transmitting high speed (e.g., 9600 baud) packet.

Pin 4: This pin can be used to receive high speed (e.g., 9600 baud) data from those radios that provide TTL level voltages for receive. Normally, this pin will not be used.

Pin 6: This pin is the CONTROL A output from the 9612 Plus which may be used as a control line to your radio or other devices. It is an open-drain circuit, and will apply a ground on this pin when controlled by the CTRL command in your 9612 Plus (not to exceed 50 volts and 200 mA).

Pin 7: This pin is the CONTROL B output from the 9612 Plus which may be used as a control line to your radio or other devices. It is an open-drain circuit, and will apply a ground on this pin when controlled by the CTRL command in your 9612 Plus (not to exceed 50 volts and 200 mA).

Pin 8: This line is used to monitor adjustment of the receive equalization of the high speed (e.g., 9600 baud) modem in the 9612 Plus. Connect a dc voltmeter to this pin and use the EQUALIZE command to adjust modem equalization for maximum reading while you are receiving another station.

Pin 9: This pin connects to the ground of your 9600 baud radio.

Pin 10: This pin is connected to ground (same as pin 9).

Pin 11: This pin is connected to ground (same as pin 9).

Pin 12: This pin is the receive clock signal. You may use this pin to connect to an oscilloscope trigger input to observe the eye-pattern of a 9600 baud signal. The RXA signal (pin 2) would connect to the vertical input to the scope.

Pin 13: When a ground is applied to this pin and the 9612 Plus CD command is set to EXTERNAL, the 9612 Plus will not transmit packet. This is normally used as an external means of supplying carrier detect to the 9612 Plus.

Pin 14: This pin is connected to a buffered A/D converter.

Pin 15: This pin is connected to a buffered A/D converter.

Port 2 (High Speed) Transmit level

- + This section has information beyond that covered in the installation chapter, which documents the basic procedures for controlling transmit level (as well as receive level) for port 2.

Drive level for this port should be set so that you achieve a deviation of about 3 kHz in your high-speed ready transceiver (radio). If your radio will transmit properly with jumper J6 on both posts (dc coupling), we recommend this position.

As with port 1, drive level for port 2 (the high speed port) is set digitally, using your keyboard and the transmit level (XMITLVL) or the calibrate (CAL) command. However, drive level is also affected by jumper J20, establishing two voltage ranges as set by either of the commands listed above. Most “data ready” radios require the HI range, 80 mV to 4V p-p, with jumper J20 set on both pins (which is the default position).

Note: If your radio requires a lower drive level, place the jumper on just one pin of J20 and readjust the digital drive Pot, using XMITLVL or CAL commands to set drive from 2mV p-p to 200 mV p-p.

Appendix B: Advanced Information

Assembly and Disassembly

Should you require access to the 9612 Plus to reposition jumpers or for other purposes, disassemble as follows:

1. Turn off power to your 9612 Plus and remove all cables from the unit.
2. Using a small Phillips screwdriver, remove the four (4) case screws located on each side of the case.
3. Remove the top cover from the unit.

NOTE: In most cases, no further disassembly of the unit is necessary. Only if you need to change a wire jumper or solder connections to the PC board should you continue with disassembly of the 9612 Plus.

4. Remove the two (2) screws securing the rear panel to the case.
5. Observe proper static protection precautions and gently lift the rear panel and the PC board backward and up from the case.

To reassemble, reverse the above procedure.

Hard Reset

The hard reset process is provided to re-initialize the KPC-9612 Plus to its default values. This process may become necessary should operational problems be encountered or when upgrading your firmware to a new version. The readout specified in step 5 below will be legible only if your terminal baud rate is 9600. At other terminal baud rates, a reset will occur. However, no display readout will be observed. This procedure is performed as follows:

1. Turn OFF power to the KPC-9612 Plus and remove the top cover, as described above.
2. Locate the Hard Reset jumper (J12). Jumpers are appropriately labeled on the PC board. Refer to the parts location diagram for help in locating them.
3. Place the jumper on both pins.
4. Apply power to the KPC-9612 Plus.
5. Observe on the computer display (your terminal program must be set at 9600 baud):

```
CHECKSUM OK
RAM OK
128K BYTES
PIC 00 [i.e. firmware version of your PIC IC,
      with "00" being the initial release]
REPLACE TEST JUMPER
```
6. Turn power off.
7. Return jumper J12 to the normal position (one pin only).
8. Reassemble the KPC-9612 Plus and return to operation.

Note: After a hard reset, all parameters are at factory default values and any mailbox messages are lost.

Calibration/Equalization

The CALIBRAT command is used to assist in adjusting the data transmitter drive level and also in adjusting the receive equalization of your 9612 Plus. The procedures listed below are a guideline for using the calibration command to adjust ports 1 and 2 for optimum performance.

Drive level for ports 1 and 2 are set by digital pots, providing a range of 1mV to 4V p-p. For Port 1, no jumpers are involved. Default drive level is about 50 mV, corresponding to an XMITLVL command setting/count of 100. For port 2, the drive level is 2mV p-p to 200mV p-p with jumper J20 OFF and 80mV p-p to 4V p-p with J20 ON (the default setting). Default drive level is about 1 volt, corresponding to a XMITLVL command parameter (setting) of 64.

Normally, equalization is not required for port 1 but is for port 2. The EQUALIZE command sets the initial value for phase equalization for port 2 (only) and you can use the CAL command to make fine adjustments as outlined below.

Port 1: 1200 baud

To set drive level for port 1, you must have your current I/O stream on the 1200 baud port. When you issue the CALibrate command, the following options will appear on your screen:

```
1200 CALIBRATE MODE:
      M send mark
      R receive
      S send space
      T send square wave
      - or + adjust XMITLVL while transmitting
      X exit
```

Pressing M will transmit a constant MARK (signal) until a key is pressed.

Pressing R will measure a received square wave.

Pressing S will transmit a constant SPACE until a key is pressed.

Pressing T will transmit a square wave (space/mark) until a key is pressed.

Pressing X will exit the calibrate mode and reset the 9612 Plus.

Transmit Drive level.

After entering the calibrate mode (CAL) you should use the T option to initiate the transmission of a square wave and then adjust the AFSK drive level by pressing the '-' or '+' key (and holding it down) until you achieve the drive level you need. Adjust deviation to achieve about 3 to 3.5 kHz deviation from your radio.

- + When the deviation has been set, check the parameter value for XMTLVL and make a note of that value for future reference.

Receive Equalization.

If you have another Kantronics user nearby, have that station transmit a calibrated square wave and choose the R option in your calibrate mode to measure the status of port 1 receive equalization. You will see two numbers displayed each time you press R. The 9612 Plus is measuring the space/mark square wave generated by the other station. For best performance, these numbers should be about equal. A 40/60 to 60/40 ratio is acceptable. Change jumper J5 if need be. See the jumper section for J5's location/function. Default is no equalization for port 1 since it is normally not needed.

Note: If you are using a Low Impedance Data output from the radio (or external Speaker output), set J3 on both pins (OFF = 10K, ON = 620 ohm).

Port 2: High-speed Port

To set drive level and receive equalization for port 2, you must have your current I/O stream on the high-speed port. When you issue the CALibrate command, the following options will appear on your screen:

```

9600 CALIBRATE MODE:
    < or > adjust EQUALIZE
    - or + adjust XMITLVL while transmitting
    S send scramble
    T send square wave
    X exit

```

Pressing S will transmit a scrambled signal until a key is pressed.

Pressing T will transmit a square wave until a key is pressed.

Pressing “-” or “+” (and holding it down) will zoom the drive voltage down or up.

Pressing the “<” or “>” will adjust receive equalization.

Pressing X will exit calibrate mode.

Transmit Drive level.

After entering the calibrate mode for the high-speed port, you should use the T option to initiate a continuous signal and then use the '-' or '+' (zoom) key to decrease or increase drive level. Adjust drive so that the transmitter produces about 3 kHz of deviation (for 9600 baud). Change J20 if more transmit audio is needed.

- + When the deviation has been set, check the parameter value for XMTRLVL and make a note of that value for future reference.

Receive Equalization.

If you have another 9612 or 9612 Plus station nearby, have that station transmit a calibrate signal for you. After pressing R, in calibrate mode, measure the dc voltage on pin 8 of the DB-15 connector (or test point J) and adjust equalization using the < or > character until it reads about 3 volts. Alternatively, watch the Status LED on the front panel while adjusting equalization - holding down the < or > key. The STA LED should light solidly when the signal quality line (equalization level) is adequate.

PTT (Push-to-Talk) Watchdog Timer

The 9612 Plus has a push-to-talk watchdog timer for both ports. These timers are both enabled at the factory with jumpers J19 (1200 baud) and J8 (high speed — e.g., 9600 baud) each on just one post. If the 9612 Plus attempts to keep your radio transmitting continuously for over 2-1/2 minutes on the 1200 baud port or more than 30 seconds on the high speed (e.g., 9600 baud) port, the watchdog timer will activate and release the PTT line to your radio.

To disable the Watchdog timer, connect the pins of J19, or J8, together.

Microprocessor Watchdog Timer

The 9612 Plus includes a watchdog timer within the microprocessor. In the unlikely event that your TNC firmware gets into an infinite loop, the watchdog timer will detect the failure and force a soft reset of the 9612 Plus. No parameters will be lost due to this reset.

A/D Converter

Two A/D converter inputs are available to the KPC-9612 Plus and are used with the Analog command. These inputs can be used to measure “DC” external voltages from 0V to 5VDC, with up to 8-bit accuracy.

Note: If you want to measure voltages greater than +5VDC, the signals need to be attenuated (by installing resistors R13 or R27 on the printed circuit board) to divide them down in voltage. Choose resistance values to scale the desired input voltages to 5VDC max at test points “J” or “K” on the printed circuit board.

- + Note: Maximum input measurement of +5VDC can be made. Maximum input voltages to the A/D inputs should not exceed 50V or damage may occur.

KPC-9612 Plus Jumpers

Locations and descriptions of KPC-9612 Plus Jumpers are given in this section.

Jumper Locations

- + To locate jumpers listed below, use the schematic shipped with the unit and (for locations on the printed circuit board) the parts layout in Appendix E.

Jumper #	Schematic Location	Printed Circuit Location	Name
1	B-1	D-1	DB-9 Ground/Reset
2	B-1	D-1	Serial Configuration

	3	B-1	D-1	Reset/Input
	4	C-2	D-1	1200 input impedance
	5	C-2	D-1	1200 baud equaliza-
tion				
	6	D-1	D-2	9600 output dc
	7	B-2	D-1	NOR/HT
	8	C-4	C-2	9600 watchdog
	9	B-5	C-2	Analog input AN1
	10	C-5	C-2	Analog input AN0
	11	D-6	C-3	port 3 header
	12	B-5	C-4	Test jumper
	13	D-2	C-2	9600 low frequency input coupling
	14	C-6	C-4	ROM size
	15	D-6	B-2	port 3 header
	16	D-3	B-3	9600 receive level
	17	D-3	B-2	9600 equalization
	18	D-6	B-3	Port 3 32-pin header
	19	B-3	B-2	1200 watchdog
	20	D-2	B-1	9600 drive range
	21	B-6	A-4	RAM size select
	22	A-6	A-3	Chip enable (clock)
	23	B-6	A-3	RAM +5V
	24	A-4	A-1	Power Supply

KPC-9612 Plus Jumper Descriptions:

J1: (DB-9 Ground or reset) This three-pin jumper connects pin 9 of the 1200 baud radio port to ground or to the reset function. When placed on the center post and 1, pin 9 of the DB-9 connector is connected to ground. When placed on the center post and 2, pin 9 is connected to the reset circuit in the unit. This allows you to perform a soft reset by applying a ground to pin 9. Default: ground (centerpost and 1).

J2: (Serial Configuration) This three-pin jumper, in conjunction with J3, provides an alternative means to supply dc power to the unit or to perform a reset through pin 25 of the serial port connector, without powering down the unit. See

the section on Connector Configuration for more details. Default: center post and 2.

J3: (Reset/input) This three-pin jumper, in conjunction with jumper J2 provides an alternate means to supply dc power to the unit or to perform a reset without powering down the unit. See the section on Connector Configuration for more details. Default: not connected.

J4: (1200 input impedance) This 2-pin jumper, when placed on both posts (i.e., connected) set the input impedance of the 1200 baud modem's to 620 ohms. When the two posts are not connected, input impedance is 10K ohms. Default: not connected.

J5: (1200 baud equalization) This two-pin jumper is used to set the equalization for the 1200 baud modem. When placed on both posts, no equalization is selected, and when not connected, partial equalization is used. See the calibration/equalization section for details. Default is no equalization (i.e., both posts connected).

J6: (9600 output dc coupling) This two-pin jumper allows the transmit signal from the 9600 baud modem to be dc coupled to your radio. When placed on both posts, the transmit signal is dc coupled; when not connected, the signal is ac coupled. Default: not connected.

J7: (NOR/HT) When placed on the center post and the post marked NOR, this configures the AFSK output line for port 1 (1200 baud) for use with base station radios. When placed on the center post and the post marked HT, this configures the AFSK output line to also serve as the PTT line for HT radios. Default: NOR.

J8: (High Speed PTT watchdog) This jumper enables/disables the watchdog timer for the 9600 baud modem. When not connected, the watchdog timer is active, and when placed on both posts, the timer is disabled. Default: not connected.

J9: (Analog input AN1) When not connected, the analog input is disabled. When connected, AN1 is coupled through buffers to the A/D converter within the HC11 processor. Default: Connected.

J10: (Analog input AN0) Same setup as J9.

J11: (port 3 20-pin header) For future use to connect a baby board to the 9612 Plus (main) printed circuit board (pcb).

J12: (Hard Reset Jumper) When placed on both posts (after turning unit power off), the processor will perform a “hard” reset once power is turned back on. All command parameters will be set back to factory default values (parameter settings and mailbox messages are lost). Default: not connected.

J13: (9600 Low Frequency input coupling) When connected, this jumper increases the 9600 bps input coupling capacitance thus allowing for lower receive frequency capability. Default: not connected.

J14: (ROM size) This three-pin jumper permits the installation of different size ROMS. When placed on the center post and 1, ROMs up to/including 1 megabits (128K bytes) may be installed. When placed on the center post and 2, ROM sizes 1 megabits and above can be installed. Default: 1 megabit and above.

J15: (9600 loopback) Internal digital loopback, used in factory test.

J16: (high speed receive level) This two-pin jumper sets the 9600 baud modem receive level for a high-level signal or a low-level signal from the radio (50 mV or less). When connected, a low level signal is expected from the radio; when not connected, a high level signal is expected (greater than 50 mV). Default: connected.

J17: (9600 equalization) This jumper can be removed and a 10K trimpot installed. (R-48) is used for situations requiring additional amplitude equalization peaking (seldom required). Default: wire jumper.

J18: (port 3 32-pin header) For future use to connect a baby board to the 9612 Plus (main) printed circuit board (pcb).

J19: (1200 watchdog) This jumper enables/disables the watchdog timer for the 1200 baud modem. When not connected, the watchdog timer is active; when connected, the timer is disabled. Default: not connected.

J20: (High Speed drive range) This two-pin header selects the hi-range or low-range for the 9600 baud output level. When the jumper is not connected, the low output range is selected; when connected, the high output range is selected. Default: connected.

J21: (RAM size) This three pin jumper allows the installation of various size static RAMs in the 9612 Plus. When placed on the center post and pin 1, the 9612 Plus can accept up to/including a 128K static RAM. When placed on the center post and 2, the unit accepts a 512K static RAM. Default center post and 1.

J22: (Chip enable) This jumper is not installed in amateur units. If the clock chip is not installed, this jumper must be installed to provide the chip enable signals.

J23: (RAM voltage) This jumper is not installed in amateur units. If the clock chip is not installed, this jumper must be installed to provide an enable signal to the RAM chip.

J24: (Internal Regulator output voltage select) When connected, internal voltage is +3.3 volts; when not connected, internal voltage is +5 volts. Default: not installed (not connected). NOTE: the Dallas DS1215 real-time clock chip in the KPC-9612 Plus is not rated for +3.3 volt operation, so for low voltage operation, the clock chip must be removed and pins at J22 and J23 connected (i.e., J22 and J23 ON).

Appendix C: Options for the KPC-9612 Plus

Low Power Operation

Your KPC-9612 Plus is capable of very low power operation. In order to achieve the lowest power consumption possible, you must turn the front panel LEDs off with the command LEDES OFF. Also, the modem must be set for INTERNAL carrier detection with the command CD INTERNAL. In this configuration, the KPC-9612 Plus will draw less than 15 ma when no signal is being received.

Note, however, that the actual current drain may vary slightly depending on the RS-232 connections to the unit. Some computers will cause the current drain to be slightly higher than other computers.

If you use software carrier detection (CD SOFTWARE) the current drain will be higher in the “idle” mode since the processor is actively looking for data even when no signal is present.

Very Low Power Operation

KPC-9612 Plus circuitry is powered from a linear low dropout regulator at 5.0V nominal. At this voltage, current requirements vary from approximately 16 ma (unit idle and LEDs OFF) to 23 ma (unit transmitting and LEDs ON). By placing a jumper on J24, the output of the voltage regulator is reduced from 5.0V to 3.3V nominal, thus reducing power requirements nearly in half. The current requirements in this case vary from approximately 8.5 ma (unit idle and LEDs OFF) to 12 ma (unit transmitting and LEDs ON).

Notes on low power operation: The 3.3 volt mode of operation has not been thoroughly tested in the field and is not guaranteed. The unit may not function properly over extreme temperature ranges when operating at 3.3 volts. Some higher speeds (greater than 19200 baud) may not be possible with low power operation. Also, the real time clock chip used in the KPC-9612 Plus (Dallas DS1215) has not been rated for operation at 3.3 volts, so when using 3.3 volts, the DS1215 chip (U25) must be removed and jumpers J22 and J23 set (see jumper section).

Installing Additional RAM

The KPC-9612 Plus is shipped with 128K bytes of RAM. It is possible to expand the RAM in the KPC-9612 Plus up to a maximum of 512K bytes.

Expanding the RAM to 512K bytes requires that you:

- remove the existing 128K RAM in socket U24,
- change jumper J21 to the center pin and pin 2, then
- install a 512K low-power static RAM in U24, with the pin 1 end of the IC toward 21.

Replacing the Lithium Battery

To replace the internal Lithium battery, remove the cover from your KPC-9612 Plus and carefully slip the battery out of the battery holder. You may need to use an insulated tool to assist in removal of the battery. When installing a replacement battery (CR 2032 or equivalent), be sure you have the positive terminal against the top clip of the battery holder.

NOTE: When you remove the lithium battery from your KPC-9612 Plus, all stored parameters will be lost and the unit will revert to the factory default parameters.

Appendix D: In Case of Difficulty

- + Additional possible difficulties are covered in the “Trouble-Shooting” section of the “Pacterm” chapter.

Your Kantronics KPC-9612 Plus is manufactured to very stringent quality standards. If you have followed the installation procedures outlined in this manual, it is highly unlikely that you will encounter a failure. If you do have difficulty, use the procedures described in this section to assist in isolating and correcting the problem.

KPC-9612 Plus Does Not “Sign-On” to Computer

1. Carefully recheck cabling between your computer serial port and the KPC-9612 Plus.
2. Check carefully to insure that the Transmit Data, Receive Data, and Ground leads are connected to the proper pins.
3. If you have made a 5 wire connection to the computer serial port, change to a 3 wire connection. To use Pacterm, you need a 5 wire connection, so if you change to a 3 wire connection, you will need to use another terminal communication program that does not require hardware flow control.
4. Check your terminal program to be certain it is configured with the correct communications parameters (serial port, baud rate, parity).
5. Try a “Hard Reset” using the Hard Reset jumper. (Operate your terminal program at 9600 baud when performing a hard reset.)

You Are Unable to Make a “Connect”

1. Issue a connect request and observe the TNC’s XMIT LED. If the XMIT LED illuminates, check to insure that the radio is properly connected to the TNC’s radio port. If the XMIT LED does not illuminate, check to be sure the XMITOK command is turned ON.
2. Observe the radio to determine if it is being switched to the “Transmit” condition. If not, recheck wiring between the KPC-9612 Plus radio port, PTT pin, and ground on the microphone jack.
3. Set the CD command to INTERNAL and turn the radio squelch control to “OFF” and see if the RCV LED illuminates on the packet controller. If it does not light, recheck the audio connection between your transceiver and the KPC-9612 Plus.
4. If possible, monitor your transmitted signal with another radio. If the transmitter is keying to “Transmit” but weak or no audio is monitored, increase AFSK output as necessary by increasing the XMITLVL parameter value for this port. (See the XMITLVL parameter in the command reference for details).
5. Check to be sure the KPC-9612 Plus is set to transmit on the proper port. Check the I/O port by entering the STATUS command. If needed, change ports by using the streamswitch character.

Cannot Transmit

1. Check the XMITOK command – it must be ON to allow transmitting.
2. If using a “fixed level” (i.e., the RCV LED stays on all the time) Receive Audio from the radio, which the volume and squelch do not change, set the CD parameter to SOFTWARE.

Cannot Return to Command Mode

1. The single most common cause of this is that the STOP character (and usually XOFF) have been inadvertently set to the same as the COMMAND character. This is usually caused by the use of the dollar sign (\$) as a streamswitch. If you use the \$, be aware that you cannot enter hex values without PASSing the dollar sign. Symptoms for this usually are that you can talk to the KPC-9612 Plus fine in Command Mode, you can usually talk to others on the air, but you just can't get back to Command Mode. With most PC terminal programs, pressing <Ctrl+C> will display the heart character, but you still don't get the cmd: prompt.
2. The TNC is in transparent mode, and typing just results in transmitting. See the "Getting out of Transparent Mode" section in the "Modes Of Operation" chapter.
3. The TNC is in a different interface mode, and needs a different communication program, or the interface mode needs to be "exited" back to terminal mode. See the "Getting out of Host Mode" section, below.
4. The TNC has parameters set in such a way that return to command mode is not possible. In this case, a Hard Reset will be necessary.

Getting Out of Host Mode

If you want to use a "standard" terminal program after you have used a Host mode program, be aware that your TNC may still be in host mode when you first turn it on. If it is, you will not see the normal sign on message, but instead will see the message "L SØØ L", sent by the TNC to indicate that it is in HOST Mode. If you see this message, you must first exit the Host Mode before you can start talking to your unit with a program such as Pacterm. You must send three characters to the TNC in order to exit the Host Mode. First, send a FEND character (ASCII code 192), then the letter q (upper or lower case is ok), and finally another FEND character. Your TNC will then leave Host Mode and send the usual Kantronics sign-on message.)

To send the 3-character sequence from your keyboard, do the following:

1. Press and HOLD the ALT key. Type the numbers 192 from the numeric KEYPAD (do not use the numbers above the letters on the keyboard). Then release the ALT key.
2. Type "Q".
3. Press and HOLD the ALT key. Type the numbers 192 from the numeric KEYPAD (do not use the numbers above the letters on the keyboard). Then release the ALT key.

When your terminal program sends these characters, the TNC will switch you out of Host Mode and into Command Mode.

Appendix E: Additional Information

Specifications

paste-in specs for 9612 Plus

Messages from the KPC-9612 Plus

The following are brief explanations of the most important messages that may be sent by your TNC.

Note: Since these messages are also sent by other Kantronics' TNCs, they refer to "TNC", not to "KPC-9612 Plus".

***** (callsign) busy**

The packet station you were attempting to connect to (callsign) is unable to accept connects, and responded with a busy signal.

1200 CALIBRATE MODE:

```
M  send mark
R  receive
S  send space
T  send square wave
- or +  adjust XMITLVL while transmitting
X  exit
```

This message appears on your screen when you enter the Calibrate Mode for port 1, and prompts you to press M to generate a MARK tone, R to receive a Kantronics Calibrate signal, S to generate a SPACE tone, T to transmit a Kantronics Calibrate signal, - or + to adjust XMITLVL while transmitting, or X to return to the Command Mode.

9600 CALIBRATE MODE:

```
< or >  adjust EQUILIZE
- or +  adjust XMITLVL while transmitting
S  send scramble
T  send square wave
X  exit
```

This message appears on your screen when you enter the Calibrate Mode for port 2 (high speed port).

Already connected on stream n

You are attempting to connect to someone you are already connected to on another stream. The STATUS command will show you who you are connected to and on what stream (i.e., stream “n”).

BBS BUSY

You have attempted to connect to your own PBBS, but the BBS is in use by another station.

Can' t DISCONNECT

You are not connected on this stream so therefore cannot disconnect. This message will be followed by the stream and a “Link state is:” message, described later in this section.

Can' t RECONNECT

You have attempted to reconnect to a station (by issuing a CONNECT command) but the callsign you entered is not the same as the station you are already connected to. You may only reconnect (via a different path) to the station you are connected to on this stream.

CHECKSUM ERROR

This message indicates that the Kantronics firmware in your TNC may be damaged. You may see this message when performing a hard reset, or any time a soft reset is performed (including initial power up), and an EPROM error is detected.

CHECKSUM OK

When performing a hard reset, this message indicates that the Kantronics firmware Eprom has passed the internal checksum test.

cmd:

This is the Command Mode's prompt for input. Any characters entered after the TNC prints “cmd:” will be used as command input and not packet data.

Command not available in NEWUSER mode

This message indicates that you have attempted to change one of the commands in the TNC, but that command is not currently available to you. This occurs when the INTFACE command is set to NEWUSER. To enable all commands, set INTFACE TERMINAL.

***** connect request:**

A remote packet station has attempted to connect to you, but there is not a valid stream available for the connection. The remote station will be sent a busy message, packet. See the USERS and MAXUSERS commands for setting more streams and allowing more connects at one time if desired. Also be sure CONOK is ON.

***** CONNECTED to call [VIA digi1...digi8]**

A packet connection has taken place. This can happen by you issuing a connect request or a connect request coming in from a remote station. "call" will be the callsign entered in the remote stations MYCALL and if a path was used it will be shown.

***** DISCONNECTED**

The packet connection no longer exists.

EH?

This is the TNC's generalized "I don't understand" message. A dollar sign (\$) is used to point to the offending character. It will also appear if a required input item is missing, e.g.:

```
C KV7B V
      $
EH?
```

In this example, the required callsign after the VIA option is missing. Most commands that receive an EH? error are ignored. In a few cases, part of the command may be accepted and acted upon, as described under the message "Input ignored".

ENTER YOUR CALLSIGN=>

Type in your callsign. The TNC needs to know who you are to properly implement its protocol. Your callsign will be placed in the MYCALL parameter and used to generate the MYGATE, MYNODE and MYPBBS callsigns, and the CWIDTEXT.

xxxx FREE BYTES

This message indicated how many additional characters may be entered into the TNC packet buffer before the buffer is full.

*****FRMR received:**

A frame reject packet has been received for an unknown reason. The information field of this packet will display in hexadecimal value. This display may be useful in determining why the receiving station rejected your packet.

*****FRMR sent:**

Frame reject packet has been sent due to a detected error in protocol. Three bytes (6 hexadecimal characters) are displayed to assist in determining the reason for the reject.

Input ignored

Since the TNC command interpreter was kept small and simple, it will sometimes change parameters before it completes parsing some of the more involved commands. In some cases, options at the beginning of the command will have been acted on before a syntax error near the end of the line is reached. When this occurs, "Input ignored" is used to show what part of the line was ignored. The dollar sign points to the boundary: characters to the left were used; the character pointed to and those to the right were not, i.e., the line was parsed as if a <CR> was entered at the \$.

Example:

```
BUDLIST QST,KBØNYK NØKN
                               $
```

```
Input ignored
```

Because the comma is missing, the command is interpreted as if it were BUDLIST QST,KBØNYK; the NØKN is ignored.

INVALID STREAM

The stream you have tried to change to is not valid. Port numbers must be numbers 1 or 2. Stream designators must be letters A - Z. MAXUSERS sets the upper limit on valid streams and which ports are valid.

KANTRONICS KPC9612P VERSION 8.2

(C) COPYRIGHT 1991-1997 BY KANTRONICS INC. ALL RIGHTS RESERVED.
DUPLICATION PROHIBITED WITHOUT PERMISSION OF KANTRONICS.

A message such as this (different for each product, but with this format) appears when the TNC is first turned on and after any soft reset, including changing the NUMNODES, PBBS, MAXUSERS or MYREMOTE commands, or issuing the RESET command.

Link state is:

This message is output in response to the CONNECT and DISCONNECT commands if the state of the link does not permit the requested action. It is prefaced by “Can’t CONNECT” or “Can’t DISCONNECT” as appropriate and will be followed by the current link state. A CONNECT command with no options will display the link state of the current stream.

Current link states are:**Both devices busy**

Both TNCs involved in the connection are unable to accept any more data.

CONNECTED to (callsign v path)

Your TNC is currently connected to the indicated station, using the path given.

CONNECT in progress

Your TNC is attempting to establish a connection.

Device busy

Your TNC is unable to accept any more data from the remote station at this time.

DISC in progress

Your TNC is attempting to disconnect from another station.

DISCONNECTED

No connection exists on the current stream.

FRMR in progress

Your TNC has detected an error in the protocol. This is normally caused by two TNCs using the same callsign, resulting in both of them trying to respond to the same message.

Remote device busy

The remote TNC is unable to receive any more data from the radio at this time.

Waiting ACK and device busy

Your TNC has sent a packet to another station and is waiting for the acknowledgment, but your TNC is not able to accept any data from the radio at this time.

Waiting ACK and remote busy

Your TNC has sent a packet to another station and is waiting for the acknowledgment, and the remote TNC is not able to accept any data from the radio at this time.

Waiting ACK and both devices busy

Your TNC has sent a packet to another station and is waiting for the acknowledgment, but neither your TNC nor the other station's TNC is able to accept any data from the radio at this time.

Waiting acknowledgment

You have sent a packet of data to another station, and your TNC is waiting for the acknowledgment.

MESSAGES WOULD BE LOST

This message indicates that you have attempted to set the PBBS size too small to hold all of the existing messages in the mailbox. The size is not changed, and therefore no messages are lost. If you want to make the mailbox smaller, you must first delete some of the messages or set the PBBS to 0, erasing all of the messages, then set the new PBBS size.

NO KNOWN NODES

An NDHEARD list has been requested and the TNC has not heard any other nodes (e.g., KA-Nodes).

NOT ENOUGH RAM

This message indicates that you have attempted to set the NUMNODES, MAXUSERS, or PBBS to a value which requires more RAM memory than is currently available. It may also occur if you try to enable the MYREMOTE and there isn't enough memory left.

Not while connected

Some parameters cannot be changed if the TNC is connected to another station. This message is printed if an attempt is made.

**PBBS MESSAGE BUFFER NOT VALID!
TRYING TO RECOVER**

When you turn on the TNC a check is made of the pointers relating to the PBBS. It appears that one or more of these pointers may not be correct. An attempt is made to correct them, but it is possible that some or all of the messages may be lost.

PRESS (*) TO SET BAUD RATE

You need to press the asterisk (*) key on your keyboard within two seconds of seeing this message. The TNCs autobaud routine will then detect what baud rate your computer is using, so the two devices can communicate.

RAM OK xxxK BYTES

This message appears when a hard reset is performed and indicates that the TNC has tested the installed RAM and has found no problems. It also reports the amount of RAM installed in your TNC.

RAM ERROR xxxK BYTES

If this message appears when you perform a hard reset, the TNC has detected a problem with the installed RAM, and reports how much of the RAM it found.

*****retry count exceeded
*** DISCONNECTED**

The number of tries set by the RETRY command has been exceeded. Therefore the connection has been broken.

S00

This message from the TNC indicates that it is in the HOST mode of operation, and has just performed a reset. To exit the Host mode, you must send three characters to the TNC from your keyboard. See the Host mode section of the manual for details. Two FEND characters precede this message and one FEND character follows this message, but they may not be visible (depending on your terminal program).

Value out of range

If the syntax of the command is legal, but the value specified is too large or too small for this command, the value out of range message is returned. A \$ is used to point to the bad value.

was

Whenever one of the parameters is changed, the previous value is usually displayed.

Example:

```
cmd:AX25 OFF  
AX25L2V2 was ON
```

ASCII Chart

[paste in page 1 of 2 ASCII chart]

ASCII CHART, continued

[paste in page 1 of 2 ASCII chart]

KPC-9612 Plus Parts List

(copy/paste-in — page 1 of PARTS list (from p.123))]

(copy/paste-in — page 2 of PARTS list (from p.124))

KPC-9612 Plus Parts Layout

paste-in LAYOUT DIAGRAM [see p 213 of earlier edition]

A

- A/D converter, 187, 205, 298
- additional parts needed, 14
- alias for digipeating, 170
- alphanumeric pager, 252
- AMTOR, HF non-packet mode, 86
- analog inputs, 187
- APRS, 160, 169
- APRS-HSP cable, 160
- APRS/GPS digipeating, 169
- ASCII chart, 318, 319
- ASCII file, SAVE, 83
- ASCII, HF non-packet mode, 86
- assumptions about you, 63
- autobaud, 70
- AX.25, 26
- AX.25 information packet, 25
- AX.25 standard, 20
- AX.25L2 ver 1 vs 2, 116

B

- baud rate
 - defined, 77
 - select, 77
 - setting, 204
- beacon messages, 208
- beginning a session, 93
- BIN extension, 82
- binary file, saving as, 82
- BUDLIST, 114, 210
- buffer
 - Pacterm, Holding Buffer, 80
 - Pacterm, transmission, 78
 - Pacterm, type-ahead, 64, 78
 - TNC, receive, 72
 - TNC, temporary, 79
 - TNC, transmit, 87

C

- cable requirements, with Pacterm, 68
- cable wiring
 - RS-232, 283
 - software settings, 286
 - to computer (DB-25), 284
- CALIBRATE command, 211
- calibration, 294-296
- calling CQ, 109
- callsign, 18, 201, 246
- callsign priority
 - digipeater, 171
- checksum, 107
- COM port(s)
 - Pacterm, 68
- command format, 198
- command listing , 198
- Command Mode, 94, 108
 - go to, using Pacterm, 84
- command reference, 197
- commands
 - EXITING Pacterm, 84, 85
 - giving vs. transmitting data, 94
 - Pacterm Setup , 76, 77
 - Pacterm, flow of data, 78
 - Pacterm, output control, 79- 83
- communicate with nearby stations,
 - 102- 103
- communication requirements for
 - Pacterm, 68
- communication software, 33
 - installing, 43
- components, 30
- computer, 17
- configuring the TNC with Pacterm, 71
- connect, 110, 216
- CONNECT command, 19
- connect request, 217
- connect to radio, 287-292
- connected packet, 23
- Connected vs. Unproto, 109

Index

- connection, 21
 - control output voltages, 187
 - CONVERS, 218
 - Conversation Mode, TNC use, 83
 - Converse Mode, 119
 - coordinating Pacterm and a TNC, 70-72
 - cross-connect, 236
 - cross-port digipeating, 246
 - CTS, 78
 - current directory, 66, 69
 - SEND file to TNC, 83
 - current drive, 69
 - CW, HF non-packet mode, 86
- ## D
- DAMA Mode, 193
 - data frame, 23
 - data ready radio, 31
 - DAYTIME, 223
 - DB-25 connector, 283
 - DB-9 connector, 287
 - default settings
 - for Pacterm, 69, 76
 - for TNC, 71
 - default values, 197, 199
 - DELETE, 224
 - digipeat, 21
 - digipeater
 - callsign priority, 171
 - digipeater list , 278
 - digipeating, 111, 169
 - cross-band, 174
 - gateway, 174
 - multi-hop, 170
 - disassembly, 293
 - DISCONNECT, 225
 - Disconnect and EXIT Pacterm, 85
 - DISPLAY, 226
 - DWAIT, 114, 227
- ## E
- ECHO, 227
 - End-of-File code, 83
 - entering commands, 202
- ## F
- EOF, 83, 84
 - equalization, 294-296
 - establishing communication, 68
 - EXIT Pacterm, 85
 - EXIT to DOS, 85
 - external power, 37
- ## G
- file name
 - saving Holding Buffer, 81
 - sending a file to TNC, 83
 - flag, 107
 - flags, 201
 - flow control, 117
 - hardware, 119
 - software, 118
 - format for commands, 198
 - FRACK, 115
 - frame, 22, 107
 - full-service BBS
 - overview, 123
 - routing lines, 138
 - selecting, 137
- ## G
- G-TOR, HF non-packet mode, 86
 - gateways, 112
 - generic digipeating names, 169
 - Global Positioning System, 159
 - cabling to TNC, 161
 - commands, 167
 - NMEA Interfacing, 159- 176
 - operations, 164
 - overview, 159
 - packet GPS station, 160
 - remote access, 166
 - setting parameters, 163
 - setup with TNC, 162
 - slotted beacons, 165
 - supported by TNC, 159
 - GPS, 159
 - GPS device
 - connecting, 61
 - GPS/APRS digipeating, 169

H

- hand-held radios
 - interfacing, 288
- hard reset, 293
- hardware flow control
 - CTS, 78
 - RTS, 78
- Help, 98, 232
- HF Non-Packet
 - modes of operation, 86
 - using Pacterm, 76, 86- 88
- HF/VHF gateway, 174
- Holding Buffer
 - CLEAR, 81
 - OPEN and CLOSE, 80
 - SAVE a "BIN" file, 82
 - SAVE a "text" file, 83
 - SAVE and CLEAR, 81
 - two ways to SAVE, 82
- Host Mode, 190, 307, 308

I

- identification packet, 234
- immediate commands, 200
- installation
 - advanced, 283
- installing, 29
- installing Pacterm, 66, 67
- INTFACE, 234
- IRQ, 89

J

- Jumper descriptions, 299
- Jumper locations, 298
- jumpers, 298, 299, 300, 301, 302

K

- K (CONNECT), 235
- KA-Node, 177-186
 - automatic disconnect, 182
 - commands, 184
 - configuring, 178
 - multi-port, 184

- overview, 177
- remote use, 184
- using, 179
- using XCONNECT, 183

- KAM, 86
- Kantronics Program and Info. disk, 67
- KISS Mode, 190
- KISS protocol, 26

L

- lithium battery
 - replacing, 304
- location reporting stations, 169
- low power operation, 303

M

- mailbox
 - connect, 100
- MAIN Menu, Pacterm, 73
- major uses, 13
- messages from TNC, 310-317
- microprocessor
 - watchdog timer, 298
- mobile location reporting, 169
- mobile reporting stations, 169
- mode of communication
 - COMMAND, 94
 - TRANS (transparent), 95
- Modem Mode, 189
- modes of operation, 107
- MONITOR, 243
- monitor nearby stations, 101
- monitoring, 109
 - selective, 114
- monitoring packets, 210
- mouse, 89
- multi-connects, 112
- multi-port commands, 197, 199
- multi-port device, 197
- multi-port TNCs, 112
- MYCALL, 246
- MYPBBS, 247
- MYREMOTE

Index

Index disconnect, 122
remote sensing, 187

N

NEWUSER commands, 95-97, 198
 diagram, 95
 list, 97
 using, 98, 99
NEWUSER Interface Mode, 90
numeric pager, 252
numeric paging, 143
NWS EMWIN
 copying, 189

O

OFFLINE, Pacterm, 78
ONLINE, Pacterm, 78
options, 303, 304
overview of packet radio, 15
overview of Pacterm, 64

P

packet, 107
 kinds of, 25
 organization, 24
packet mode of operation, 107-120
packet radio operation, 107
packet radio station, 16
packets of information, 107
Pacterm, 44
Pacterm commands, 75
PACTOR, HF non-packet mode, 86
page commands
 summary, 151
 using, 151
page directory, 152, 153, 154
page logging, 154
page monitor, 254
page monitoring
 advanced, 155
page server, 156
pager
 capcode, 155

paging, 142-158
 amateur, 145
 command setup, 149
 commercial, 143
 data ready transceiver, 147
 equipment, 147
 frequencies, 144
 numeric, 143
 setting up system, 146
paging server (PS), 153
paging system, 146
 setting up, 148
parameter settings for TNC, 71
parameter types, 200
parameters (TNC)
 change values, 99
 view, 99
Parts Layout, 322
parts list, 320, 321
PBBS
 advanced configuration, 134
 and BBS systems, 123
 commands, 125
 connecting, 123
 disconnect a station, 135
 editing message header, 132
 hierarchical addresses, 134
 listing message, 130
 mail indicator, 125
 reading message, 131
 remote sysop access, 136
 reverse forwarding, 137
 SEND command, 129
 sending message, 124, 129
 size, 134
 sysop access, 136
 using, 123
PBBS (Personal Mailbox), 123, 257
PBBS Commands, 125
persistence, 114
Personal Mailbox (PBBS), 123
POCSAG, 145
POCSAG paging, 142
ports, 112
position reporting stations, 169

- power
 - external, 38
- power source, 36
- precautions, 283
- PRINT, 80
- printer, Pacterm support, 80
- problems
 - solutions to, 305-308
- protocol (AX.25), 108
- protocols “within” AX.25, 26
- protocols for communication, 26
- PTT, 297
 - watchdog timer, 297

Q

- Quick Start, Pacterm, 65

R

- radio port
 - optional connections, 290
- RAM
 - installing, 304
- receive volume
 - adjusting, 56
- remote access, 121, 122
 - disconnect, 122
- remote sensing
 - MYREMOTE, 187
- remote sensing and control, 187
- requirements
 - computer, 32
 - transceiver, 31
- RESET, 265
- retries, 116
- round table discussions, 114
- RS-232 cable
 - installing, 42
- RS-232C cable, 68
- RTS, 78
- RTTY, HF non-packet mode, 86
- run Pacterm from floppy drive, 67

S

- secondary station identifier, 216, 246
- Select TNC use, 76
- SEND file to TNC, 83
- sending a message, 18
- serial communication cable, 39
- serial port (RS-232), 33
- serial port, select, 77
- session, 64
- SETUP Pacterm, 65, 76, 77
- simultaneous connections, 240
- slottime, 114
- soft reset, 265
- specifications, 309
- SSID, 216, 246
- start Pacterm, 69
- START, TNC, 79
- STATUS, 269
- Status Line, Pacterm, 74
- STOP, TNC, 79
- streams, 112

T

- TCP/IP, 26
- terminal communication program, 63
- TERMINAL Interface Mode, 90
- Terminal Node Controller, 108
- Terminal Screen, Pacterm, 74
- terminal-node controller(TNC), 17
- text file, SAVE, 83
- time stamping, 245
- timing, 114
- TNC, 31, 108
 - front panel, 92
- TNC , 17
- TNC parameter
 - 8BITCONV, 72
 - CANLINE, 71
 - CANPAC, 71
 - COMMAND, 71
 - ECHO, 72
 - FILTER, 72
 - FLOW, 72
 - MONITOR, 72

Index

Index PASS, 71
 required settings , 71
 XFLOW, 72
TNC's version number
 check, 98
TRANS, 95
transceiver, 17
 connecting, 44
transceiver cable assembly, 46
transmit level
 adjusting, 57
transmitter key-up delay, 275
Transparent Mode, 83, 95, 119
 getting out of, 120
trouble shooting, 89, 90
tutorials, 91
TXDELAY, 115, 275
type-ahead buffer, in Pacterm, 78

U

UI packet, 169
unconnected packet, 23
UNPROTO, 278
UNPROTO packet, 23
unproto UI packets, 169
Unproto vs. Connected, 109
upgrade note, 12

V

VERSION, 279
very low power, 303

W

watchdog timer
 microprocessor, 298
 PTT, 297
weather broadcasts
 copying, 189

X

XKISS Mode, 192
XKISS protocol, 26